

A decorative border of oak leaves and acorns frames the entire page. The leaves are detailed with veins, and the acorns are small and round. The border is most prominent at the top and sides, with a larger tree illustration at the bottom.

Branches

OF THE
PINGEL FAMILY

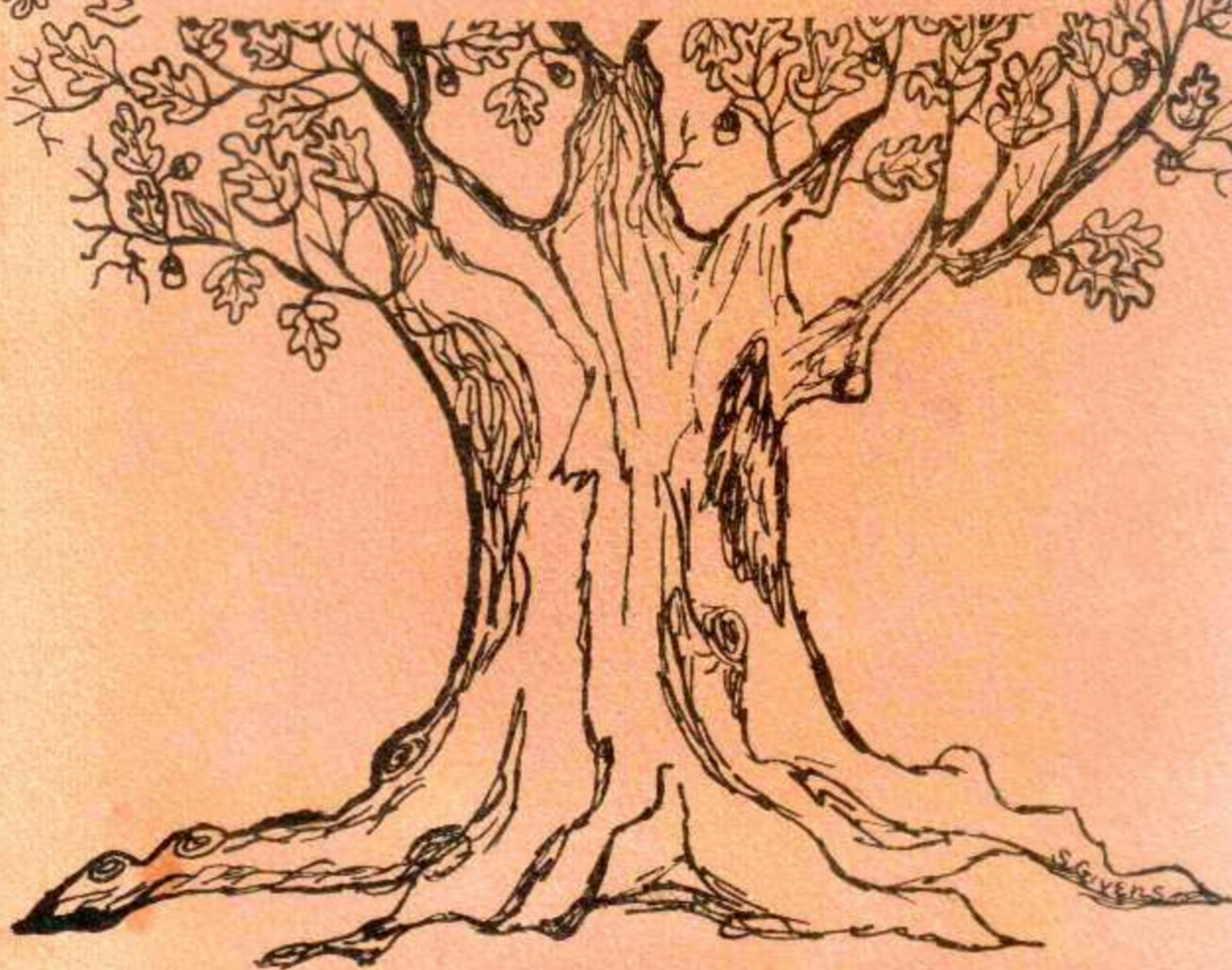

For my mother . . . who gave me a thirst
for knowledge and a love of history -- along
with a good set of Pingel genes.



Lucille Agnes (Pingel) Ledbetter, age 12, Jan 1930
8th grade graduation, Webster School, St. Louis

Abbreviation Code

b = born	dau = daughter (of)
m = married	bap = baptized (at)
d = died	bur = buried (at)
ca, cir: circa = about	

What the numbers mean . . children & grandchildren of
Anton Pingel are numbered consecutively. Later genera-
tions are numbered in relation to their parents; i.e.,
#21's second child would be #21-2. The oldest child of
#21's second child would be #21-2-1.

BRANCHES
OF THE
PINGEL FAMILY
OF
PERRY COUNTY, MISSOURI

BY CARROL GEERLING

*For every tree is known by its fruit.
St. Luke 6:43*

Family History is not a resume of famous persons -- it is the story of the ordinary person, who faced good times and hard, and lived on, preparing the way for his children to grow and move forward. This book is a beginning. . . in the years to come we will surely learn more about those who came before, as we add to the list of those who came after.

Copyright © C. Geerling Saint Louis, 1981

Second Printing

ANTON PINGEL was born in Germany 1 Dec 1825. His wife, THERESIA, nee WIEDEBUSCH, was born 26 Jul 1827. They sailed from Bremen 2 May 1850, aboard the Itzstein & Welcker. According to their son Henry, they embarked for the United States soon after their marriage. They shared the steerage quarters with 242 others and evidently it was a good trip, since no one died on board. They arrived at New Orleans 8 Jul 1850. The shiplist says they were from Rothenburg, Germany, on the way to Missouri.

They homesteaded land in Perry County, Missouri, where they are the only Pingels in the early records. On 13 May 1853 Anton declared at the Perry Co. courthouse his intent to become a citizen. On 10 Sep 1854 he was the highest bidder for two tracts of land of 40 acres each, near the southern border of Perry Co., along Apple Creek, buying this land for \$50. On 14 Nov 1855, having fulfilled the residency requirement of 5 years, he became an American citizen.

Anton Pingel first appears in the Perry Co. census in 1860 as a 34-year-old blacksmith. In 1868, he added to his land on Apple Creek, paying only \$5 for another 40 acres. In 1872, he bought another tract farther north, where Highway '0' now runs, plus more land adjoining his original land on Apple Creek. In the censuses of 1870 and 1880, he states his occupation as 'farmer'.

All but the first and last of their nine children were baptized at St. Joseph's in Apple Creek. From the time of the formation of St. Maurus Church in Biehle, MO, in 1870, the Pingels are found in the records there.

In these early days, Indians frequently visited the area, demanding horses and food and taking hams from the smokehouses of the farmers. After hearing these tales, Anton Pingel's grandchildren, years later, would picture Indians hiding behind every tree.

ANTON AND THERESIA (WIEDEBUSCH) PINGEL

in June, 1888

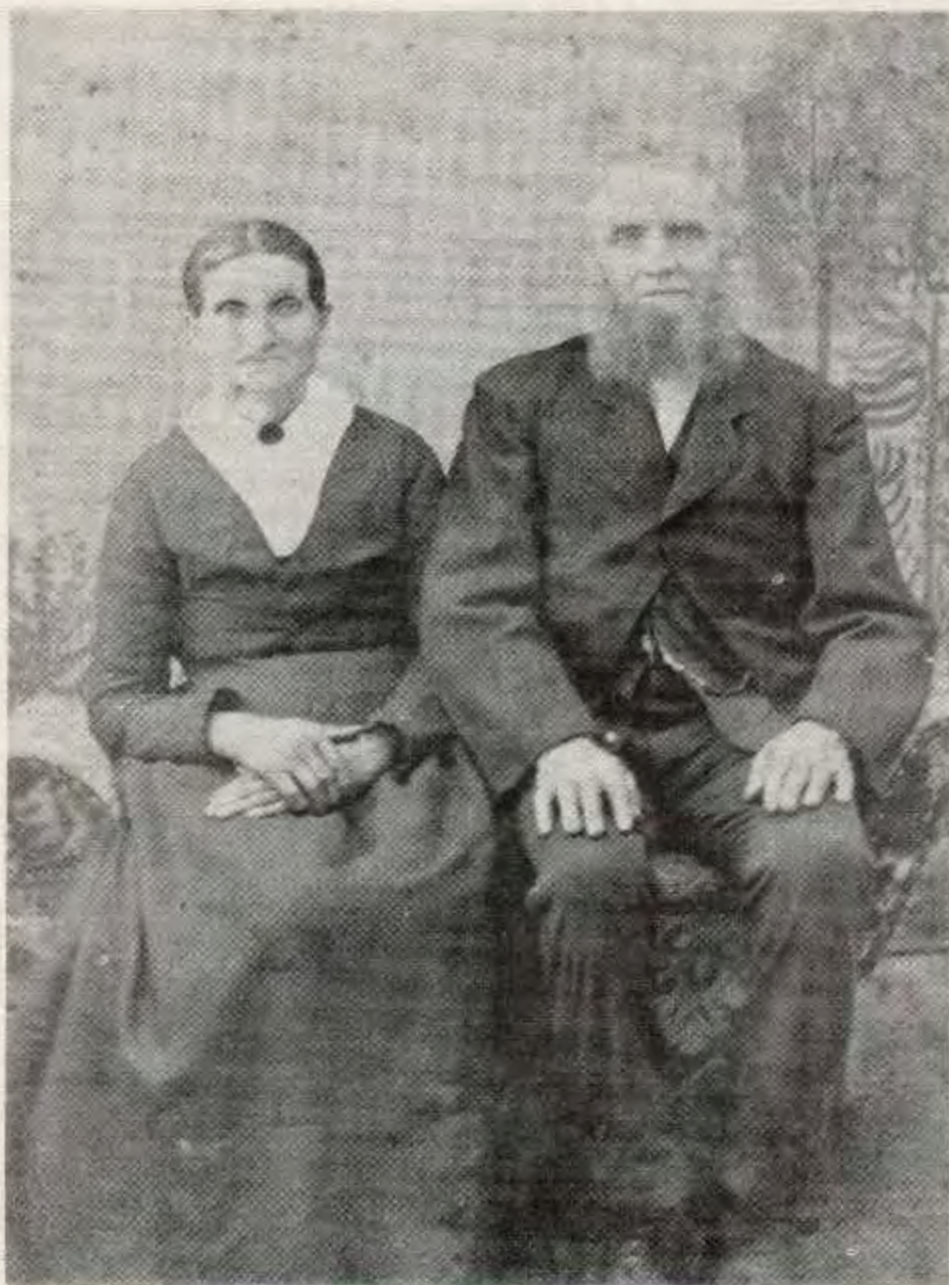

During the Civil War, Anton was the only Pingel in the state to serve for the Union. At the age of 37, he was enrolled 10 Aug 1862 in Company C, 78th Regiment, Missouri Militia, as a sergeant. He served until 5 Dec 1864. His days of actual service during this period were only 36; evidently the militia was only called up for periods of local activity.

Along with the produce raised by Anton and Theresia Pingel, there were also vineyards planted in the rich Perry County earth. In April of 1871, Anton Pingel was indicted for 'selling liquor without a license on Sunday.' On 16 Oct 1871 he appeared at the courthouse in Perryville to plead guilty and pay his fine of \$40 and costs.

Theresia Pingel died 3 Apr 1893 and was buried in the cemetery of St. Maurus in Biehle, Missouri. On 15 Jul 1899 Anton drew up an interesting document conveying 80 acres of his land for \$1 to his son Frank:

reserving however for the use and enjoyment during his natural life, the use of the two rooms now occupied by him in the dwelling house on the premises hereby conveyed. Also the use of the vineyard on the premises with all the annual crops of grapes grown thereon during his life. The said Frank A. Pingel agrees and obligates himself to pay to grantor during his life an annuity of \$20 per year, due on 1 Sep each year, (and) to provide for the use of (Anton) at all times a sufficient quantity of good and wholesome food as a member of the family, during his life, with proper care and attention in sickness. . and further furnish him all necessary food and shelter for one horse. Also without charge, all necessary fuel and light for (Anton) during life.

Anton died 23 Oct 1901 and was buried from St. Maurus in the church cemetery on 24 Oct.



JOSEPH WINGERTER FAMILY circa 1893



JOSEPH(1842-1899)m.1867 AMELIA BAUDENDISTEL(1840-1911)
seated: BARBARA (b.1881 m. Barney ERNST)
back: CATHERINE (b. 1870 m. Joe ERNST)
HELEN (b. 1869 m. Florian BUERCK)
THEODORE (b. 1873 m. #10 THERESA PINGEL)
AMELIA (b. 1877 m. William BUERCK)
ANTON (b. 1880 m.Louisa BEHRLE,2)Rose VALLEROY)
HENRY (b.1884 m.Julia BEHRLE,2)Lunetta BEHRLE)
AMELIA,dau of Jos.& Catherine(Hund)BAUDENDISTEL,was sister
to THERESA(m.#3 ANTON PINGEL)& BERNARD(m.#5 ANNA PINGEL).
She m.1860 Joseph Paul HOTOP(1835-1866)and had 3 HOTOP
children before her Wingerter marriage. Her grandchildren
included Mary Helen ZOELLNER m.#11 JOHN PINGEL,Susie HOTOP
M.#12 HENRY A.PINGEL,Josie HOTOP m.#17 RUDY PINGEL,Regina
ZOELLNER m.#44 ADOLPH PINGEL, and Wilbert HOTOP m. #11-7
LELA PINGEL.

EARLY APPLE CREEK

Apple Creek was prominent in the history of the Mississippi Valley from the earliest times. About 20 miles north of Cape Girardeau there were two villages of Shawnee and Delaware Indians on Apple Creek, known as large and small 'village sauvage.' Their relations with the white people were friendly. In the era of Spanish rule, a path (known as 'Shawnee Path' or 'trace') led from the residence of Don Louis Lorimier, the post commander at Cape Girardeau, to the two largest villages of Indians and from these villages to Ste. Genevieve and St. Louis. Another path, known as the Indian road, led up Apple Creek, west.

Pierre Menard of Kaskaskia, a trading partner of Peter Audrain, secured a grant from the Spanish authorities, where Apple Creek enters the Mississippi. "He probably had a trading house at this point, or supposed it would be a favorable point to locate such an establishment, because the villages of the Shawnee and Delaware Indians were not far from the mouth of Apple Creek." ²

About 1785, the first white immigrants settled in the Apple Creek area. They were Anglo-Americans moving west from Maryland colonies. A number of families arrived between 1826-1838 from the grand-duchy of Baden, mainly from the neighborhoods of Renchen, Moeschbach and Stadelhofen. In the next 15 years, many German immigrants bought out the Yankee colonists, taking over their holdings. Many of these settlers came from the Prussian towns of Endorf, Langenholthausen and Stockum, and others were from the Low German provinces of Hanover and Oldenburg, or from the Rhine-Bavaria region.

At St. Joseph's Church, the settlers of different German dialects vied with each other in erecting outdoor chapels. On the occasion of Corpus Christi -- 'Hergotts-tag' -- the priest would lead a procession of torch-bearing, bell-ringing altar boys, surrounded by choir members and the parish brass band, between two rows of flags and banners and under arches of cedar garlands, to the 'Bayerische' altar. Here, one of the gospels would be read and a short homily preached, before the cortege pro-

ceeded to the 'Badische' altar, then to the 'Platt deutsche' altar, repeating at each the same manner of ceremonies, before returning to the church. In these early days of St. Joseph's, "every girl, maiden and woman was compelled to wear a heel-length, ear-high black dress and to top it off with a black stiff shaker 'Armen Suender' bonnet when going to the Sacraments."³ Early parishioners climbed down to the cave-spring to get a drink of sparkling water. Church services were held in an unheated and bitterly cold church; later, smoking stoves were used before the installation of steam radiators. The people came to Mass in oxcarts and later aboard buckboards, barouches, and surreys, before the first Ford flivvers were seen in the area.

THE TOWN OF BIEHLE

About 8 miles from Apple Creek, and about 9 miles from Perryville, a log building was constructed on land donated by MAURUS BIEHLE to be used for the educating of the children to save them the walk to Apple Creek. In the 1850's and 1860's, church services were held here at regular intervals by the Lazarist Fathers from Perryville or secular priests from a neighboring parish. In May, 1867, the men of this community began to erect a church, and completed it about 1870. The first resident pastor was appointed in January 1870. The church was the nucleus of the town of Biehle, named for the man who donated the land and worked to bring the church there.

From 1905-1917 Houck's railroad connected Biehle with Chester, Illinois, and Perryville, Oak Ridge and Cape Girardeau. The train made one trip a day in each direction. The Biehle depot was directly across the road from the church.

A post office was commissioned for Biehle and established 24 Jun 1867 in Biehle's General Store, next to the Biehle home. About 1887, when Maurus Biehle built a new brick store across the road from his home, the post office was in this building; it remained there until 1935. MAURUS BIEHLE was the town's postmaster until Oct 1890. The town's 4th postmaster was ANTON F. PINGEL from 1896-1903 and again 1904-1907.

FRANK ANTON PINGEL and MARY WILHELMINA LAPPE were married 20 September 1886 at St. Joseph Church in Apple Creek, Missouri. Surely they had known each other for their entire lives, since they were baptized at St. Joseph's, he on 1 November 1864, and she on 17 April 1865, only two pages apart in the record book.

Frank was a carpenter. In 1888, he listed his occupation as 'wagonmaker.' He helped build barns, homes and room additions in the area of Biehle, Missouri.

Each of their 13 children was baptized at St. Maurus Church, Biehle, within a few days of birth. The young Pingel children went to the school in Biehle: a one-room school with a big stove in the middle of the room, and an outhouse. Some of the other pupils were cousins, on both the Pingel and Lappe sides.

Since Frank, being a carpenter, was frequently gone from home on a job, much of the farming chores fell to Minnie, and, as they grew up, the children. Long rows of sweet potatoes had to be tended in the field. Beans were planted with the corn so they could climb up the stalks. The beans were hulled and dried for winter. Potatoes were raised in the garden. Clothes were scrubbed on a board, then hung out to dry. In the winter, the heavy clothes would freeze stiff, and be brought inside to finish drying. Baking day would be ironing day also, so the irons could be put on the hot stove, making one fire do double-duty. The children would frequently awaken to see Minnie sewing by lamplight, quilt blocks or button holes, after having built the fire in the kitchen stove to bake the big pan of cornbread that would be their breakfast, served with sorghum molasses, cottage cheese or homemade apple butter. Leo and Arnold would split wood until the wood pile was higher than the picket fence, since it took a lot of wood to feed the heating stove and the cook stove. Minnie believed in teaching her children to do all the tasks, and so Clara, who loved to work



#7 FRANK and MINNIE (Lappe) PINGEL, 1894
with BARNEY, 7, CLARA, 6, LIZZIE, 4, HUGO 2½,
and baby FREDERICK.

outside and Elizabeth, who loved to stay indoors to sew, cook and tend the baby, each had to take their turn at the kind of tasks they didn't prefer. Every scrap of new material left after shirts and dresses were made was saved for quilt blocks, and the boys as well as the girls learned to sew them. Sheep were sheared, and their wool was sent off for processing and returned in yard-long round strips, twice as thick as a pencil in a big bundle. Minnie would sit down to the spinning wheel, pumping a foot treadle, with both hands on the wool strips, working it to join every strip, the yarn wrapping on a large spindle. Next, this was made into hanks by being wrapped on a pair of hands of whatever child was able to hold his hands about a foot apart, and then tied. The hanks were dyed to the desired color, then wrapped in a big ball ready for knitting. Anne recalls how her mother Minnie could make the knitting needles fly. All of the children had woolen socks. Frank tapped the maple trees, inserting a wooden pipe cut for the purpose, to drip day and night into containers. The children went periodically to collect it. A big black kettle was set to boil out in the yard over a wood fire to make the syrup. Frank maintained an acre vineyard and made wine. A big keg was kept in the cellar and all one had to do for a glass of cool, sweet wine was turn the spigot. Anne recalled one Sunday afternoon when a lot of company gathered. The men drank wine as it came from the barrel. For the women and children, Minnie took a pitcher of cool water and added sugar and wine.

The Pingel house and barn was on a bluff with a spring-fed branch running into the lovely creek with clear water in front of the house. Their drinking water was mostly from a cistern, but after a hot day in the fields, a cold drink of spring water was a special treat. The spring was so cold that one could not stand to put in a bare foot, and leave it.

The beautiful creek could also turn into a raging stream. When floods came, logs were carried downstream, fences torn down, and the footbridge that Frank had built across the creek was washed away. A flood would cover the entire valley with water.

Little Anne found her job taking warm milk to the kittens at the barn a mixed blessing because she hated the smell of boiled milk as much as she loved the little kittens. She carried the milk as far away as her arm could reach, and with the other hand she held her nose. Once Arnold and Anne were given the job of gate-keepers at haying time. Minnie packed them a lunch and they were sent to play at a gate until the men came with a load of hay, then they were to open the gate and close it behind the wagon so no one had to get off the hay wagon. They ate their lunch, opened the gate, and then went home where there was blackberry pie baking. Because they left the gate open, cows got into a field where they were not supposed to be. In these last days on the farm, Hugo, Fred and Leo helped Minnie do the work in the fields, while Arnold and Anne were too little to work and played around the cool spring and branch and roamed the fields. Erwin was still a baby and was tended by Clara and Elizabeth, taking turns at home.

On 12 Feb 1906 the farm was sold to Minnie's cousin Frank Lappe and the family moved to Biehle. This is where the youngest, Dorie, was born that September. After they moved into St. Louis several years later, Barney and Victoria and their children lived in this house.

That Christmas Eve, 1906, Herman Lappe and his wife from St. Louis were visiting. The children had all been told to expect Santa Claus. Anne listened to the others whisper "Be quiet! Santa Claus is coming!" and she grew more and more tense and nervous. When a knock came at the closed door to her parents' room she ran to answer it. There stood

a man in a long overcoat with a hat pulled down on his forehead, holding a stick that reached from floor to ceiling. Anne ran back screaming. Finally she calmed down and was led back into the other room. There on the table in the corner stood the most beautiful Christmas tree, with lighted candles, popcorn, cookies and paper chains. Back in the kitchen the table had been set and at each plate was candy, an orange and an apple. The mysterious Santa turned out to be Clara's new husband, familiar Charley Geringer. Uncle Herman told of buggies without horses running in St. Louis and three of the young Pingel children sat on the front porch and pondered this mystery.

In mid-1913 the Pingel family moved to St. Louis. Before this, Hugo had moved to Jackson, Missouri, and Barney, Clara and Lizzie were already married. Leo and Arnold had come about a year earlier. In St. Louis, Frank worked at Weber & Demme Wagon Factory for a salary of \$10 per week. Eventually Leo also got a job there and the Pingels moved to a house at 8th & Mullanphy so Frank and his son could come home for their noon meal. Minnie made all of the blue work shirts that they wore. In Anne's first attempt to make Leo a shirt, she set the sleeves in backwards, eliciting many complaints from her uncomfortable brother. It was while they lived in this house that Fred joined the army.

By 1918 they had purchased a home at 4858 Austria Avenue, a 2-story frame with a nice yard for gardening and raising chickens. Here Frank lived until after Minnie's death and his brief marriage to Matilda Jackson. Then in 1922 he and Dora went to Detroit by bus to live with Lizzie. Dora married and stayed in Detroit; Frank returned to St. Louis after a year or two. He spent his later years in the home of his daughter Clara Geringer. He was injured when struck by a car, and afterwards suffered an incapacitating stroke, lingering for several months before his death 3 June 1937.

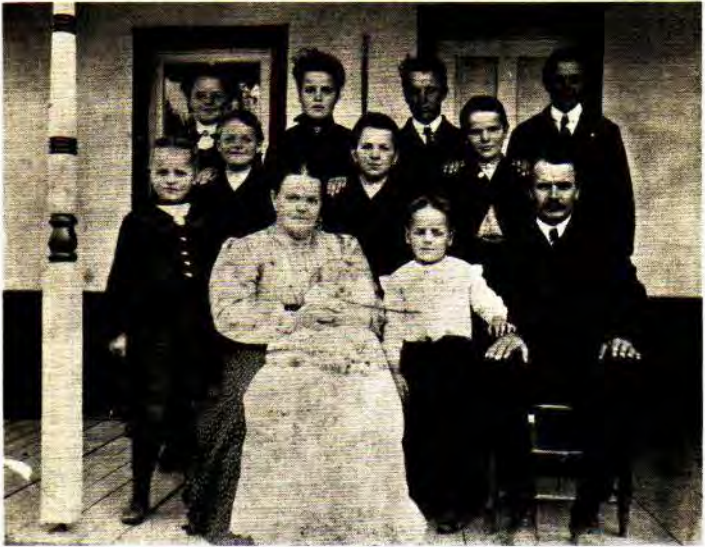

#7 FRANK and MINNIE (Lappe) PINGEL, late 1906
ERWIN between them; baby DORA on lap;
middle: ANNE, ARNOLD, LEO, FRED: back: LIZZIE, CLARA, BARNEY, HUGO.



#54 CLARA & #55 ELIZABETH PINGEL (daus of Frank)



#53 BERNARD & VICTORIA (Unterreiner) PINGEL
19 Apr 1909

Barney and Victoria were married at St. Joseph Church, Apple Creek. It rained so hard all day that by evening the creeks had flooded and the entire Pingel family, who had come from Biehle for the occasion, had to remain in Apple Creek, being unable to reach home. They started home early the next morning. Barney's 9-year-old sister Anne was delighted with the unexpected holiday from school.

Years later, Victoria reminisced, "One Sunday afternoon there was a nice country dance, (and) my brother took my sister and me along. My mother told him to bring both of us back with him, but I had different plans and said under my breath, 'I am not so sure I will!' because that was the time I met my future husband and he asked me if he could walk me home and I said yes. It was about 3 miles, but I didn't mind it. I felt I had my partner for the rest of my life."

The marriage to Barney Pingel lasted 7 years and "4 days short of 4 months." Four children were born to them before Barney died suddenly of typhoid fever 11 Aug 1916. (A fifth child arrived 8 months later.) He was buried on a day when the rain poured as hard as it had for their wedding day.

"When my husband died, the hardest thing to understand was why, a thousand times why, it had to happen to us," Victoria remembered. "We were so very happy. So I thought about the MEMORARE and I said that with my children every night and it helped more than words can tell." The next few years of her life were spent making ends meet, on her own with five young children. They moved first to her father's farm, and later lived in their own home near the school in Apple Creek. Raising chickens and doing laundry for others helped bring in money to live on.

"There was a very sad affair in our parish," Victoria recalled. "A mother died and left 13 children. I knew the family very well. There were 10 girls and 3 boys; five were already married, three were working and five were in grade school. The first year after the wife's death, I boarded the children for the school year because they lived about 14 miles away from church and school. So he proposed to me, but I said no because I felt I was not good enough to step into her place. At that time I spent 10 weeks in the infirmary where my two daughters were working. My youngest son was about 14 years old at that time. After I came home, I was healthier than I ever was, so that a certain party asked me again to marry him, but again I said no. I started a novena to St. Joseph and before I was through with it, I felt that I should marry him."

She and Joseph Schneier, son of John and Wilhelmina (Hesbach) Schneier (whose first wife Geraldine died 16 Jun 1931 at Cape Hospital after giving birth to her 14th child which died the same day) born and raised in Apple Creek, were married Tuesday 10 Sep 1935 at St. Joseph's. "The morning after we were married, after Mass," she said, "we came home to my place; had breakfast. After breakfast, he went back home to his place of work and I stayed at my home with the children because they were going to school. And on Friday evening, he came for us to go home to his place." Relatives, friends, and neighbors gathered that night for a "good old-time chivery." When everyone had gone home and the children were in bed, as they went upstairs to their room, Joe complained of being very tired and said he should have been in bed sooner. Victoria replied, "Have a good night's rest and in the morning we can talk more and you can show me around."

"After about 30 or 40 minutes," Victoria said, "He called my name and said 'Call a priest; I'm dying.' At first I thought he was dreaming." As he insisted, Victoria sent for the priest and a doctor. "I was afraid he would die before the priest came so I prayed to St. Joseph to keep him alive at least until the priest arrived." It was 20 Sep 1935 when he died; he was 52, and they had been married less than 10 days.

Again alone, Victoria raised the last five Schneier children: Marveline, Jeanne, Robert, Dorothy and Anna Lou, and lived in the St. Louis area where she became the housekeeper/adopted Grandma of 3 children whose mother had died 17 Nov 1942. Mr. Thomas Watkins, their father, wrote that she was loved and remained a part of the family even after her work was done.

She died in St. Louis 18 July 1967, and was buried at St. Maurus Cemetery, Biehle, Missouri.

#8 MARY ANNA (PINGEL) BUDENHOLZER



bap 12 Feb 1867 at St. Joseph, Apple Creek. Her Godparents were Moritz Hunt and Gertrude Koeper. When she was married 7 May 1885 to JOHN BUDENHOLZER, the witnesses were her brother FRANK PINGEL and Susanna BUERCK. John was a miner at Mine LaMotte, and there they lived and raised their two children.

Mary died 24 Mar 1911 at the age of 44 of pernicious anemia, after a 3-month illness. John was ill for 8 months before his death 22 Jun 1916 of stomach cancer. Both were attended by Dr. Slaughter of Fredericktown, and buried from St. Michael's there.



MARY, LEO, ELIZABETH & JOHN BUDENHOLZER



#1 HENRY PINGEL son of Anton & Theresia (1851-1922)

THE PINGEL FAMILY IN AMERICA

First Generation

I. ANTON PINGEL

b. 1 Dec 1825
d. 23 Oct 1901 Perry County, Missouri
buried 24 Oct 1901 St. Maurus, Biehle, MO
m.

Theresia Wiedebusch

b. 26 Jul 1827
d. 3 Apr 1893 Perry County, Missouri
buried 4 Apr 1893 St. Maurus, Biehle, MO



#7 Frank Pingel

II.

1. RY PINGEL

b. 21 Jun 1851 Perry County, Missouri
d. 8 Dec 1922, bur. St. Maurus, Biehle
m. 30 Apr 1878 BARBARA HEMERICH

2. THERESIA PINGEL

b. 18 Dec 1853 Perry County, Missouri
d. 27 Jan 1927 Madison County, Missouri
m. 12 May 1874 (PETER) ANTON BUDENHOLZER

3. ANTON FRANK PINGEL

b. 14 Nov 1856 Perry County, Missouri
d. 1 Feb 1940 Perryville, Missouri
m. 30 Jan 1880 THERESA BAUDENDISTEL

4. MARY DINA PINGEL

b. 20 Nov 1858 Perry County, Missouri
d. 17 Nov 1861 Perry County, Missouri

5. ANNA JOSEPHINE PINGEL

b. 9 Jul 1860 Perry County, Missouri
d. 5 Nov 1889 Perry County, Missouri
m. 13 Feb 1880 BERNARD BAUDENDISTEL

6. JOSEPH MARIA PINGEL

b. 26 Aug 1862 Perry County, Missouri
d. 2 Mar 1922 Perry County, Missouri
m. 7 Oct 1884 CHRISTINA HEMERICH

7. FRANK ANTON PINGEL

b. 26 Sep 1864 Perry County, Missouri
d. 3 Jun 1937 St. Louis, Missouri
m. 20 Sep 1886 (MARY) WILHELMINA LAPPE

8. MARY ANNA PINGEL

b. 21 Dec 1866 Perry County, Missouri
d. 24 Mar 1911 Madison County, Missouri
m. 7 May 1885 JOHN BUDENHOLZER

9. JOHN BERNARD PINGEL

b. 29 Jan 1869 Perry County, Missouri
d. 28 Mar 1887 bur. St. Maurus, Biehle

Second Generation

III.

1. HENRY PINGEL

b. 21 Jun 1851 Perry County, Missouri
d. 8 Dec 1922 bur. St. Maurus, Biehle
m. 30 Apr 1878 at St. Maurus, Biehle
BARBARA HEMERICH
dau of Andrew & Magdalen Hemerich
b. 9 Feb 1860
d. 2 Mar 1930 bur. St. Maurus, Biehle

Henry was a prosperous Perry County farmer. There is a family tradition that he might have been born on the ship 'coming over', but the shiplist makes no such mention, and he himself said, in the 1880's, that his parents sailed soon after their marriage. Also, in the 1860 and 1870 Census records he is listed as born in Missouri.

10. THERESA ELIZABETH PINGEL

b. 28 Apr 1879 Perry County, MO
d. 12 Mar 1918
m. 9 May 1898 THEODORE WINGERTER

11. JOHN BERNARD PINGEL

b. 19 Jul 1880 Perry County, Missouri
d. 26 Jul 1938
m. 21 Jan 1907 MARY H. ZOELLNER

12. HENRY ANTON PINGEL

b. 10 Mar 1882 Perry County, MO
d. 18 Feb 1951 Perryville, MO
m. 6 Nov 1907 SUSANNA HELENA HOTOP

13. ROSA MARY PINGEL

b. 20 Apr 1884 Perry County, Missouri
d. 28 May 1959
m. 27 May 1907 JOHN GERINGER

14. ANNA JOSEPHINE PINGEL

b. 25 Dec 1885 Perry County, Missouri
d. 26 Aug 1887 Perry County, Missouri

15. CHRISTINA MARIA PINGEL

b. 6 Mar 1888 Perry County, Missouri
d. 24 Jan 1892 Perry County, Missouri

16. WILLIAM ANTON PINGEL

b. 19 Aug 1890 Perry County, Missouri
d. 6 Sep 1965 Perry County, Missouri
m. 27 Jan 1914 DORA SCHEMEL

17. RUDOLPH JOSEPH PINGEL

b. 10 Mar 1896 Perry County, Missouri
d. 3 Jun 1974 Perry County, Missouri
m. 31 May 1920 JOSEPHINE HOTOP

Second Generation

11. **THERESA ELIZABETH PINGEL**
 b. 18 Dec 1853 bap. St. Joseph, Apple Creek
 d. 27 Jan 1927
 m. 12 May 1874 at St. Maurus, Biehle
 (PETER) ANTON BUDENHOLZER
 son of Peter & Anna Maria (Legerman)
 b. Apr 1847 Madison County, MO



THERESA (PINGEL) BUDENHOLZER

111. **JOHN BUDENHOLZER**
 b. Jan 1875 Madison County, Missouri
 d. 14 Mar 1960 St. Louis, Missouri unm.
19. **FRANK C. BUDENHOLZER**
 b. Jul 1878 Madison County, Missouri
 d. 1928 Fredericktown, Missouri
 m. ELIZABETH BECK
20. **KATHRYN ANNA BUDENHOLZER** 'Katie'
 b. 16 Mar 1880 Madison County, Missouri
 d. 17 Aug 1948 St. Louis, Missouri
 m. 23 Oct 1909 GEORGE GAYDOO
21. **MARY E. BUDENHOLZER**
 b. 9 Jun 1883 Madison County, Missouri
 d. 4 Apr 1905 Fredericktown, MO (of t.b.)
22. **TERESA BUDENHOLZER**
 b. 23 Jan 1885 Madison County, Missouri
 d. 15 Aug 1959 Green Bay, Wisconsin
 m. 15 May 1912 HENRY JAMES WILLEY
23. **JOSEPH PETER BUDENHOLZER**
 b. 9 Jan 1887 Madison County, Missouri
 d. 21 Apr 1959 Belen, New Mexico
 m. 8 Feb 1912 MARY ELIZABETH WILLEY
24. **ELLA BUDENHOLZER**
 b. Jan 1889 Madison County, Missouri
 d. 24 May 1951 Fredericktown MO
 m. FRANK BELKEN
25. **PETER BUDENHOLZER**
 b. Oct 1890 Madison County, Missouri
 d. 17 Aug 1975 Detroit, Michigan
 m. OLIVE _____
26. **HERMAN BUDENHOLZER**
 b. Apr 1893 Madison County, Missouri
 d. 31 Mar 1965 Salt Lake City, bur. Pocatello
 m. 1 Dec 1918 MYRTLE FATOURA at Oakland, CA
27. **ROLAND BUDENHOLZER**
 b. Sep 1894 Madison County, Missouri
 d. ca 1907 (kicked by a horse, aged 12)



ANTON & THERESA (PINGEL) #2 BUDENHOLZER, circa 1897
 (l-r): KATHRYN, THERESA, FRANK, JOSEPH, ANTON, PETER, MARY, HERMAN,
 THERESA, ROLAND, ELLA and JOHN
 at home north of Village Creek near Fredericktown, Missouri



#2 THERESA (PINGEL) & ANTON BUDENHOLZER, ca 1889
holding ELLA; back: JOHN, FRANK, KATHRYN
center: MARY, JOE, TERESA

Anton had been a miner, but soon after their marriage in 1874, he and Theresa moved to a farm at Village Creek, near Fredericktown in Madison County. In 1876 Fredericktown had 2,000 inhabitants, 18 stores, 3 hotels, 3 blacksmith and wagon shops, 5 churches and 2 newspapers. In 1885, Anton's younger brother John married Theresa's sister Mary, at Biehle. John and Mary lived at Mine LaMotte, 4 miles north of Fredericktown, a village of 400 souls, with a store, tinshop, bakery and confectionery, tailor, shoe shop and two hotels, centered around the lead mining industry.

Anton and Theresa raised their 10 children on the Village Creek farm.

3. ANTON FRANK PINGEL

b. 14 Nov 1856 bap. St. Joseph, Ap. Cr.
 d. 1 Feb 1940 bur. St. Boniface, Perryville
 m. 30 Jan 1880 at St. Maurus, Biehle, MO
 THERESA BAUDENDISTEL
 dau of Joseph & Catherine (Hund)
 b. 20 Oct 1858
 d. 13 Feb 1943 bur. St. Boniface

Anton was a blacksmith and wagonmaker, taking over the business of his father. He made caskets, for which his wife Theresa fabricated the linings. He also kept a dry goods store adjoining his Biehle home, in which Katie and Josie worked. An industrious man, he was the postmaster of Biehle 1896-1903 and 1904-1907. About 1909, he moved his family to St. Libory, Illinois, where he invested in another store, in partnership with a man who had persuaded him that there were great opportunities there, which proved not to be the case. The store failed, and the partner, George Krampfer, who had wished to marry Ida, was rejected. The family moved to Perryville in 1913, living in a large house on Jackson Street.

Anton was a kind man, with a good disposition that generally overruled a quick temper. The family spoke German in Biehle; at St. Libory the language was more 'low-Dutch'. Theresa wrote letters to her daughters in German for all her life, but read the answers they sent in English.

28. CATHERINE THERESA PINGEL 'Katie'
 b. 21 Sep 1880 bap. St. Maurus, Biehle
 d. 24 Aug 1967 bur. St. Maurus, Biehle
 m. 23 Nov 1908 LOUIS RUCH

29. JOSEPHINE MARY PINGEL 'Josie'
 b. 8 Aug 1883 bap. St. Maurus, Biehle
 d. 24 Oct 1926 bur. St. Boniface, Perryville
 m. 26 Feb 1906 JOHN ZDELLER

30. THERESE HELENA PINGEL
 b. 8 Aug 1883 bap. St. Maurus, Biehle
 d. 14 Jun 1896 bur. St. Maurus
 (she had been bit by a pig)

31. ALBERTINE AMELIE PINGEL
 b. 22 Sep 1885 bap. St. Maurus
 d. 10 Sep 1913 bur. St. Boniface, Perryville
 at the age of 28 of a goiter, unmarried

32. LUDWIG JOSEPH PINGEL 'Louis'
 b. 4 Feb 1888 bap. St. Maurus, Biehle
 d. 13 Aug 1968
 m. 11 Feb 1918 ISABELL LOISEAU

33. ANTON AUGUST PINGEL 'Tony'
 b. 12 Dec 1889 bap. St. Maurus
 d. 3 Feb 1958
 n. ALMA FRISCH (no children)

34. HERMAN E. AUGUSTUS PINGEL
 b. 24 May 1892 bap. St. Maurus
 d. 15 Oct 1970
 m. 15 Aug 1915 ELSIA FARRAR

35. IDA HELENE PINGEL
 b. 27 Nov 1894 bap. St. Maurus
 d. 5 Jan 1978 bur. St. Boniface umw.

36. MARY LOUISE CLARA PINGEL
 b. 14 May 1900 bap. St. Maurus
 m. 4 Jun 1923 ALPHONSE JUNG



Theresa (Baudendistel)



#3 Anton Pingel



#3 ANTON & THERESA
PINGEL

front: Anton, Mary,
Ida, Theresa
back: Albertine,
Tony, Josie,
Louis, Herman,
Katie

right: THERESA &
ANTON





Family of CHRISTINA and JOSEPH PINGEL (#6)



#42 ROSA



#43 AUGUST



#44 ADOLPH



#45 LOUISE



#46 CATHERINE



#48 FRANK



#50 WALTER



#51 MARY



#52 EDGAR

Second Generation

11.

5. ANNA JOSEPHINE PINGEL

b. 9 Jul 1860 bap. St. Joseph, Ap.Cr.
d. 5 Nov 1889 bur. St. Maurus, Biehle
m. 13 Feb 1880

BERNARD BAUDENDISTEL

son of Joseph & Catherine (Hund)
b. 20 Aug 1856 bap. St. Joseph, Ap.Cr.
d. 5 Nov 1891 bur. St. Maurus, Biehle

Anna Josephine died at 10 p.m. on 5 Nov 1889 of childbirth complications. Her infant son survived only three months. Her three surviving children were taken in by her brother Joseph. Albertina later was taken to live with Joseph & Teresa Geringer; she was such a beautiful child that everyone wanted her.

Bernard married, secondly, 5 May 1891 at St. Maurus, MARY LOUISE DUVALL. After his death the same year, she remarried 8 Feb 1892, BERNARD GERINGER, who died 6 Mar 1893. She married a third time, to JOSEPH BIRKLE

111.

37. JOHN BAUDENDISTEL

b. 10 May 1881 bap. St. Maurus, Biehle
d. probably as an infant

38. MATHIAS BAUDENDISTEL

b. 17 Nov 1882 bap. St. Maurus, Biehle
d. 12 Mar 1963 St. Louis MO
m. 5 Feb 1907 LUCIA HOFFSCHWELLE 'Lucy'

39. JOSEPH ANTON BAUDENDISTEL

b. 6 Jul 1885 bap. St. Maurus, Biehle
d. Nebraska

m. VICTORIA WELKER

40. ALBERTINA CATHERINE BAUDENDISTEL

b. 24 Apr 1887 bap. St. Maurus, Biehle
d. 1 Apr 1960 bur. Highland, MO
m. 1 Apr 1914 WILLIAM K. BRICKHAUS

41. BERNARD AUGUST BAUDENDISTEL

b. 23 Oct 1889 bap. St. Maurus, Biehle
d. 18 Jan 1890 bur. St. Maurus, Biehle



Bernard Baudendistel,
husband of #5 Anna PINGEL

right:
their daughter
#40 ALBERTINA BAUDENDISTEL





6. JOSEPH MARIA PINGEL

b. 26 Aug 1862 bap. St. Joseph, Ap. Cr.
 d. 2 Mar 1922 bur. St. Maurus, Biehle
 m. 7 Oct 1884 at St. Maurus, Biehle
 CHRISTINA HEMERICH
 dau. of Andreas & Magdalen Hemerich
 b. 18 Sep 1866
 d. 11 Jun 1925

Joe had a sawmill, as well as the large threshing business for which he owned a corn shredder, wheat thresher, and clover huller. He was a man who always worked harder than any of his helpers. Eventually he died of pernicious anemia, aged 59½.

The family canned in gallon jars, and buried potatoes, carrots, turnips, etc., for use between seasons, in a carefully constructed pit, covered with wood for rain to run off. Sauerkraut and green beans were put up in 20 gallon crocks. German was always spoken in their home on the farm near Biehle.

Christina went to the World's Fair in St. Louis by train, and a few years later, when Edgar was born with a club foot, brought him to St. Louis for an operation to correct it. She died of stomach cancer when she was 58.

In the early years of their marriage, Joe tried his hand at mining at Mine LaMotte in Madison County, and their first child was born there.

7. FRANK ANTON PINGEL

b. 26 Sep 1864 bap. St. Joseph, Ap. Cr.
 d. 3 Jun 1937 St. Louis, bur. Sts. Peter & Paul Cemetery
 m. 20 Sep 1886 at St. Joseph, Ap. Cr.
 (MARY) WILHELMINA LAPPE
 dau of Frederick & Elisabeth (Hermes)
 b. 21 Mar 1865 bap. St. Joseph, Ap. Cr.
 d. 20 Jan 1919 bur. Sts. Peter & Paul, St. L.
 m.—2) & Jan 1929 MATILDA JACKSON
 (divorced 11 Apr 1921)

42. ROSA CATHERINE PINGEL

b. 15 Jan 1887 Mine LaMotte, Madison County
 d. 25 Sep 1965 Perry County, MO
 m. 22 Jan 1907 MAURUS HERMAN BIEHLE

43. AUGUST ANTON PINGEL

b. 13 Jan 1889 bap. St. Maurus, Biehle
 d. 8 Feb 1943 Perry County, Missouri
 m. 26 Nov 1912 (MARY) AGNES UNTERREINER

44. ADOLPH FRANK PINGEL

b. 16 Feb 1891 bap. St. Maurus, Biehle
 m. 23 Feb 1914 REGINA ZOELLNER

45. LOUISE THERESA PINGEL

b. 21 Jul 1893 bap St. Maurus, Biehle
 d. 29 Aug 1962
 m. 19 Apr 1915 ANTON JOSEPH HOTOP

46. KATHERINE MARY PINGEL 'Katie'

b. 2 Aug 1895 bap St. Maurus, Biehle
 d. 15 Apr 1981
 m. 19 Apr 1927 AUGUST BLECHLE

47. TERESA BARBARA PINGEL

b. 21 Oct 1897 bap St. Maurus, Biehle
 d. 25 Sep 1913 bur Biehle (of typhoid fever)

48. FRANK JOSEPH PINGEL

b. 15 Feb 1900 bap. St. Maurus, Biehle
 d. 14 Aug 1956 bur. St. Maurus, Biehle
 m. 12 Jan 1925 MINNIE ZOELLNER

49. FLORA CHRISTINA PINGEL

b. 26 Aug 1902
 d. 27 Aug 1902 'aged 5 hours' bur. St. Maurus

50. WALTER MATHEW PINGEL

b. 18 Sep 1904 bap St. Maurus, Biehle
 m. 3 Jan 1927 (MARY) LILLIAN STAMMER

51. MARY CHRISTINE PINGEL

b. 24 Feb 1907 bap. St. Maurus, Biehle
 m. 17 Jan 1936 THEODORE HOHMAN

52. EDGAR HENRY PINGEL

b. 3 Feb 1909 bap. St. Maurus, Biehle
 d. 11 Nov 1958
 m. 9 May 1933 MYRTLE FRENCH

53. BERNARD JOSEPH PINGEL

b. 9 Aug 1887 bap. St. Maurus, Biehle
 d. 11 Aug 1916 bur. St. Maurus, Biehle
 m. 19 Apr 1909 VICTORIA UNTERREINER

54. CLARA THERESA PINGEL

b. 30 Oct 1888 bap. St. Maurus, Biehle
 d. 4 Nov 1961 St. Louis MO
 m. 6 Nov 1906 CHARLES GERINGER

55. ELIZABETH MARY PINGEL

b. 15 Jun 1890 bap. St. Maurus, Biehle
 d.



Children of #6 Joseph
PINGEL:
#52 EDGAR, #51 MARY,
and #50 WALTER



#52 EDGAR HENRY &
MYRTLE (French)
PINGEL

9 May 1933



#10 THERESA ELIZABETH (PINGEL) & THEODORE WINGERTER
9 May 1898

Second Generation

11. FRANK ANTON PINGEL
 m. 2) 6 Jan 1920 MATILDA JACKSON
 (divorced 11 Apr 1921)



Minnie (Leppe) & Frank Pingel ca 1918

8. MARY ANNA PINGEL
 b. 21 Dec 1866 bap. St. Joseph, Ap. Cr.
 d. 24 Mar 1911 bur. Fredericktown, MO
 m. 7 May 1885 at St. Maurus, Biehle
 JOHN BUDENHOLZER
 son of Peter & Anna Maria (Legerman)
 b. 2 Jan 1849 Madison County, Missouri
 d. 22 Jun 1916 Madison County, Missouri

111.
 55. ELIZABETH MARY PINGEL
 b. 15 Jun 1890 bap St. Maurus, Biehle
 d. 3 Apr 1969 Oakland County, Michigan
 m. 1) JOHN BECKER
 2) ANTON GROSNER
 3) IRA CHARLES SHAGENA
56. HUGO JOHN PINGEL
 b. 30 Nov 1891 bap. St. Maurus, Biehle
 d. 20 Sep 1961 Toledo, Ohio
 m. 2 Oct 1914 MAUDE KILMAN
57. FREDERICK PINGEL
 b. 9 Nov 1893 bap. St. Maurus, Biehle
 d. 9 Sep 1962 Waukegan, Illinois
 m. 28 Feb 1920 EDNA BRYANT
58. LEO WILLIAM PINGEL
 b. 29 Jul 1895 bap. St. Maurus, Biehle
 d. 30 Jul 1938 St. Louis, Missouri
 m. 11 Mar 1915 AGNES ISABEL ILER
59. ARNOLD IGNATZ PINGEL
 b. 24 Jul 1897 bap. St. Maurus, Biehle
 d. 10 Feb 1981 St. Louis, MO
 m. 20 Dec 1919 LOUISE JACKSON
60. ANNA JOSEPHINE PINGEL
 b. 4 Jun 1899 bap. St. Maurus, Biehle
 m. 3 Sep 1919 EDWARD TRETTER
61. EDWARD JOHN PINGEL
 b. 17 May 1901 bap. St. Maurus, Biehle
 d. 15 Jul 1901 bur. St. Maurus, Biehle
62. ERWIN JOSEPH PINGEL
 b. 21 Sep 1902 bap. St. Maurus, Biehle
 d. 21 Nov 1976
 m. 1921, PAULINE HOFFMEISTER
 2) 1951, MILDRED BYERLY
- (63. BERTHA PINGEL
 b. 4 Jun 1904 d. 5 June 1904
 bur. St. Maurus, Biehle
- (64. IDA PINGEL
 b. 4 Jun 1904 d. 7 June 1904
 bur. St. Maurus, Biehle
65. DORA MATHILDA PINGEL
 b. 28 Sep 1906 bap. St. Maurus, Biehle
 m. Jun 1923 VINCENT GREEN
66. ELIZABETH BUDENHOLZER
 b. 17 Mar 1886 Madison County, Missouri
 d. 1 Jun 1979 Fredericktown, Missouri
 m. PAUL SANDER
67. LEO PETER BUDENHOLZER
 b. 27 Jul 1887 Madison County, Missouri
 d. 18 May 1959 Portageville, Missouri
 m. EVA FLOSSIE BARHAM

Third Generation

111.
 10. THERESA ELIZABETH PINGEL
 dau of Henry & Barbara (Hemerich)
 b. 28 Apr 1879 bap. St. Maurus
 d. 12 Mar 1918 bur. St. Maurus after a
 short illness known as 'locked bowels'
 at that time.
 m. 9 May 1898 at St. Maurus
 THEODORE WINGERTER
 son of Joseph & Anella (Baudendistel)
 b. 11 Feb 1873
 d. 18 Feb 1919 bur. St. Maurus. He died
 during influenza epidemic, one day after
 his son Henry; they were buried in a double
 funeral service at St. Maurus, Biehle.

- IV.
 1. HENRY WINGERTER
 b. 16 Oct 1898 bap. St. Maurus
 d. 17 Feb 1919 bur. St. Maurus
2. HERMINE HELENA WINGERTER 'Minnie'
 b. 9 Feb 1900 bap. St. Maurus
 d. 4 Feb 1944
 m. 22 Apr 1919 JOSEPH LEO SCHNURBUSCH
3. EDWIN BERNARD WINGERTER
 b. 29 Aug 1901 bap. St. Maurus
 d. 11 Jan 1942 bur. St. Maurus
 m. 12 Jan 1932 ANGELA WIBBENMEYER
4. RUFINA ROSA WINGERTER
 b. 17 Mar 1903 bap. St. Maurus
 m. EDWARD BRAUN
5. MARY WINGERTER
 b. 2 Oct 1904
 d. 2 Oct 1904
6. LINUS HENRY WINGERTER
 b. 6 Oct 1906 bap. St. Maurus
 d. 22 May 1977 Chester, Illinois
 m. ELLA BRAUN



#43 AUGUST ANTON & MARY AGNES (Unterreiner) PINGEL
26 Nov 1912

Witnesses: #46 KATIE PINGEL, #33 TONY PINGEL

Mary Agnes was the youngest of the 10 children of Joseph Henry & Barbara (Schemel) Unterreiner. Her sister Victoria had married August's cousin #53 Barney Pingel, three and one-half years earlier.



#46 KATHERINE MARY (PINGEL) & AUGUST BLECHLE
19 Apr 1927

Witnesses: #52 EDGAR PINGEL, Irene Geringer, Ruby
Blechle, Flowergirl

Third Generation

111.
10. Theresa Pingel m. Theodore Wingerter

11. JOHN BERNARD PINGEL
son of Henry & Barbara (Hemerich)
b. 19 Jul 1880 bap. St. Maurus
d. 26 Jul 1938
m. 21 Jan 1907 at St. Maurus
MARY HELEN ZOELLNER
dau of Anton & Theresa (Hotop)
b. 8 Aug 1886 bap. St. Maurus
d. 29 Oct 1967 bur. St. Maurus



fr: LUVINA, LELA, TRULA, IRMA
bk: CHALMER, STELLA, MARY HELEN, LANETA

12. HENRY ANTON PINGEL
son of Henry & Barbara (Hemerich)
b. 10 Mar 1882 bap. St. Maurus
d. 18 Feb 1951 bur. St. Boniface, Perryville
m. 6 Nov 1907
SUSANNA HELENA HOTOP 'Susie'
dau of William & Katherine (Buerck)
b. 3 Oct 1888
d. 27 Dec 1970 bur. St. Boniface,
Perryville, Missouri

- IV.
7. OSITA ROSE WINGERTER
b. 31 Mar 1908 bap. St. Maurus
d. 8 May 1911 bur. St. Maurus
8. OSCAR WILLIAM WINGERTER
b. 27 Dec 1909 bap. St. Maurus
d. 9 May 1967 St. Louis, Missouri
m. 9 Nov 1932 DELLA LEIBLE
9. THERESA CLARA WINGERTER
b. 9 Jun 1912 bap. St. Maurus
d. 24 Nov 1970 St. Louis, Missouri
m. 6 Oct 1945 FRED PILDNER
10. RUPERT FREDERICK WINGERTER
b. 25 Mar 1914 bap. St. Maurus
d. 25 Dec 1974 Chester, Illinois
m. LOUISE HUBER
11. AUGUST WILLIAM WINGERTER
b. 17 Dec 1915 bap. St. Maurus
m. 31 Jul 1937 ILENE HOFFMAN
12. ANITA MARIE WINGERTER
b. 11 Oct 1917 bap. St. Maurus
d. 6 Jul 1963
m. 4 Feb 1937 ARTHUR BERKSUEGLER
1. FLORA MARIA PINGEL
b. 23 Oct 1907 bap St. Maurus
m. VINTON EMORY BRADFORD (he died in Texas)
2. LUVINA THERESA PINGEL
b. 29 Sep 1909 bap St. Maurus
d. 9 Jan 1963 bur St. Maurus
m. 9 Sep 1939 TOM VENTIMIGLIA
3. LANETA BARBARA PINGEL
b. 6 Oct 1911 bap St. Maurus
m. 4 May 194 ROBERT ANTON LAPPE
4. IRMA THERESA PINGEL
b. 17 Aug 1913 bap St. Maurus
m. LaROY COYLE (6 Feb 1911-31 Mar 1977)
5. RAYMOND JOHN PINGEL
b. 22 Aug 1915 bap St. Maurus
m. 7 Jun 1941 RUBY IRENE CRABTREE
2) FRANCES
6. STELLA THERESA PINGEL
b. 31 Jan 1918 bap St. Maurus
m. 25 Nov 1943 HERBERT WARNER
2) WILLIAM SCHOLLMAYER (she is now a widow)
7. LELA BARBARA PINGEL
b. 5 Nov 1921 bap St. Maurus
m. 27 Aug 1940 WILBERT HOTOP (1916-1975)
8. CHALMER JOSEPH PINGEL
b. 13 May 1924 bap St. Maurus
d. 9 Oct 1978
m. 2 Sep 1946 ROSELLA BUCHHEIT
9. LEOLA ELIZABETH PINGEL
b. 12 Sep 1926 bap St. Maurus
d. 17 Jun 1929 bur St. Maurus
10. TRULA ANN PINGEL
bap 25 Jul 1928 at St. Maurus
m. 13 Sep 1947 JOSEPH RICHARDET
1. HERBERT HENRY PINGEL
b. 31 Aug 1908 bap. St. Maurus
d. 4 Aug 1961 bur. St. Boniface, Perryville
m. DOROTHY SANDLIN
2. ROBERT JOSEPH PINGEL
b. 11 Aug 1911 bap. St. Maurus
m. ZELLA VonROTZ
3. RUBENA HELENA PINGEL 'Ruby'
b. 21 Mar 1913 bap. St. Maurus
m. 7 Oct 1931 HERBERT LUKEFAHR
4. LUELLE SUSANNA PINGEL
b. 10 Sep 1914 bap. St. Maurus
m. 17 Jun 1934 HARRY JACOB MARKWORT
5. BERTHA KATIE PINGEL
b. 15 Aug 1916
d. 16 Aug 1916 bur. St. Maurus
6. AILEEN C. PINGEL
b. 13 Sep 1918
d. 1 Dec 1972
m. 27 Dec 1941 LEO A. GEBHARDT in Arnold, MO



#11 JOHN BERNARD & MARY HELEN (ZoeIIner) PINGEL
21 Jan 1907



#16 WILLIAM ANTON & DORA (Schemel) PINGEL
27 Jan 1914
Witnesses: Cecily Schemel, #17 RUDY PINGEL



#48 FRANK JOSEPH & MINNIE (Zoellner) PINGEL
12 Jan 1925
Witnesses: Joseph Zoellner, #51 MARY PINGEL

Third Generation

III.

13. ROSA MARY PINGEL
 dau of Henry & Barbara (Hemerich)
 b. 20 Apr 1884 bap. St. Maurus
 d. 28 May 1959 bur. St. Maurus
 m. 27 May 1907
 JOHN GERINGER
 son of Marcus & Barbara (Huber)
 b. 16 May 1886
 d. 21 Apr 1965 bur. St. Maurus

16. WILLIAM ANTON PINGEL
 son of Henry & Barbara (Hemerich)
 b. 19 Aug 1890 bap. St. Maurus
 d. 6 Sep 1965 bur. St. Boniface
 m. 27 Jan 1914 at St. Maurus, Biehle
 DORA CLARA SCHEMEL
 dau of Michael & Martha (Dickinson)
 b. 13 Jun 1895
 d. 9 Sep 1981 bur. St. Boniface

17. RUDOLPH JOSEPH PINGEL
 son of Henry & Barbara (Hemerich)
 b. 10 March 1896 bap. St. Maurus
 d. 3 Jun 1974 bur. St. Maurus
 m. 31 May 1920 at St. Maurus, Biehle
 JOSEPHINE THERESA HOTOP 'Josie'
 dau of Joseph & Anna Johanna (Laurentius)
 b. 31 Dec 1899



Rudy & Josie Pingel, 50th Anniversary

IV.

1. RUDOLPH WILLIAM GERINGER
 b. 12 Sep 1908 bap. St. Maurus
2. ADOLPH HENRY GERINGER
 b. 23 Apr 1910 bap. St. Maurus
3. ANNA MARIA GERINGER
 b. 14 Jul 1912 bap. St. Maurus
 m. 17 Feb 1936 FRANK WUCHER
4. LUVINA GERINGER
 b. 26 Sep 1914 bap. St. Maurus
 d.
 m. 30 Mar 1937 ANTON STORTZ
5. HUBERT MARCUS GERINGER
 b. 12 Jan 1920 bap. St. Maurus
6. HERBERT JOSEPH GERINGER
 b. 16 Jun 1922 bap. St. Maurus
 d. 11 Dec 1973 bur. St. Boniface
 m. 18 Oct 1947 SYLVIA WEBER

1. LEO WILLIAM PINGEL
 b. 25 Jun 1914 bap. St. Maurus
 d. 21 Oct 1977 bur. Silver Lake, MO
 m. 26 Sep 1936 PHILOMENA STORTZ 'Minnie'
2. ELMER RUDOLPH PINGEL
 b. 28 Jan 1916 bap. St. Maurus
 d. 2 Oct 1972 bur. St. Boniface, Perryville
 m. 12 Oct 1940 MARGARET FAHEY
3. GILBERT ARTHUR PINGEL
 b. 26 Jul 1917
 m. 2 Oct 1937 IRMA THIERET
4. IRENE PINGEL
 b. 27 Jan 1919
 m. 27 Jan 1937 FREDERICK STORTZ
5. OSWALD HERMAN PINGEL
 b. 28 Jun 1922
 m. 4 Jan 1947 DORIS M. BAKER
6. ZITA PINGEL
 b. 29 Dec 1928
 m. 10 Nov 1955 CAMILLE CONIGLIO

1. MILDRED ANNA PINGEL
 b. 11 Mar 1921 bap. St. Maurus
 m. 2 Sep 1944 VALENTINE BLECHLE
2. ANITA ELIZABETH PINGEL
 b. 5 Nov 1922 bap. St. Maurus
 m. 20 Nov 1943 WILFRED ERNST
3. MARY LEOLA PINGEL
 b. 30 Nov 1924 bap. St. Maurus
 m. 22 Apr 1946 JESSIE KUTZ
4. JOSEPH RUDOLPH PINGEL
 b. 4 Apr 1927 bap. St. Maurus
 m. 3 Sep 1955 HILDA GERINGER
5. THERESA MARY PINGEL
 b. 2 Sep 1929
 d. 3 Sep 1929 bur. St. Maurus
6. ELSIE BARBARA PINGEL
 b. 24 Oct 1930 bap. St. Maurus
 m. 16 Aug 1952 FRANCIS C. TUCKER
7. DOROTHY MARIE PINGEL
 b. 21 Oct 1932 bap. St. Maurus
 m. 22 Oct 1955 HERMAN PONDER, JR.
8. HARRY JULIUS PINGEL
 b. 20 Sep 1935 bap. St. Maurus
 m. 11 Oct 1958 JOAN ANN HUNT
9. VIOLA ROSE PINGEL
 b. 9 Jan 1939 bap. St. Maurus
 m. 3 Jan 1959 ROBERT E. AMSCHLER
10. DORIS ANN PINGEL
 b. 26 Jun 1940 bap. St. Maurus
 m. 23 May 1959 EDWARD J. BALSMAN



#17 RUDOLPH & JOSEPHINE (Hotop) PINGEL
31 May 1920

Third Generation

111.

20. KATHRYN ANNA BUDENHOLZER 'Katie'
 dau of Anton & Theresa (Pingel)
 b. 16 Mar 1880 Fredericktown, MO
 d. 17 Aug 1948 St. Louis, Missouri
 m. 23 Oct 1909 Fredericktown, MO
 GEORGE W. GAYDOS
 son of George & Maria (Filip) Gaydos
 b. 9 Feb 1889 St. Louis, Missouri
 d. 29 Jan 1957 Fredericktown, Missouri



#20 KATHRYN (BUDENHOLZER) GAYDOS
 dau of Anton & Theresa (Pingel)

22. TERESA MARY BUDENHOLZER
 dau of Anton & Theresa (Pingel)
 b. 23 Jan 1885 Madison County, Missouri
 d. 15 Aug 1959 Green Bay, Wisconsin
 m. 15 May 1912
 HENRY JAMES WILLEY
 son of John & Emily (Seitz) Willey
 b. 9 Jan 1884 Farmington, Missouri
 d. 10 Jan 1938

Henry Willey was a druggist in St. Louis.

23. JOSEPH PETER BUDENHOLZER
 son of Anton & Theresa (Pingel)
 b. 9 Jan 1887 Madison County, Missouri
 d. 21 Apr 1959 Belen, New Mexico
 m. 8 Feb 1912 St. Agnes Church, St. Louis
 MARY ELIZABETH WILLEY
 dau of John & Emily (Seitz) Willey
 b. 14 Oct 1887 Farmington, MO
 d. 29 May 1954 Belen, New Mexico

The Willey family homesteaded land near Meeker, Colorado (Joe & Ed Willey & their mother; Henry Willey also had property there.) The Budenholzers went West to join them. Evidently finding the life too hard and the ground too unyielding, all the homesteaders in the area moved on. Joe & Ed Willey later settled in California, and the Joe Budenholzers went to New Mexico, probably because the Santa Fe RR was hiring there. Joe worked for the Santa Fe as an electrician until his retirement.

IV.

1. MARY TERESA GAYDOS
 b. 14 Dec 1910
 professed 1932 SISTER of ST. JOSEPH
 at Lindenwood College, St. Louis, MO
2. WILLIAM ANTHONY GAYDOS
 b. 6 Mar 1912
 d. 22 Feb 1974
3. GEORGE JOHN GAYDOS
 b. 24 Jun 1914
 m. 30 Dec 1939 CARRIE LEE PEARSON
- (4. EDMUND LAWRENCE GAYDOS
 (b. 30 Jun 1917
 (m. 8 Jul 1943 CATHERINE ANTOON
 (5. RAYMOND ANTHONY GAYDOS
 (b. 30 Jun 1917
 (ordained 29 Jun 1943 C SSR
 6. ROBERT MICHAEL GAYDOS
 b. 24 Jan 1920
 ordained 22 Jun 1944 C SSR
 7. FRANCIS THEON GAYDOS
 b. 14 Sep 1921
 ordained 31 May 1947 CM
 President & Rector, Cardinal Glennon College,
 St. Louis, Missouri
8. JOHN JOSEPH GAYDOS
 b. 1 Jun 1920
 d. 14 Nov 1942 with Marine Corps, Tulagi
9. THERESA MARIE GAYDOS
 b. 3 Nov 1923
 m. 7 Jun 1947 LEO SCOTT MOODE
1. JAMES WILLEY
 b. ca 1913-1914
 d. as a child ca 1918
2. KATHRYN EMILY WILLEY
 b. 2 Jul 1915
 m. 18 Oct 1941 VIRGIL PAUL ROTHERMICH
3. HENRY JOSEPH WILLEY
 b. 27 Apr 1917
 m. 21 Nov 1940 FRANCES ANN PORTUCHECK
4. THOMAS EDWARD WILLEY
 b. 24 Nov 1918
 m. 5 Feb 1944 CATHERINE FEEHAN
5. MARY HELEN WILLEY
 b. 24 Jul 1921
 m. 22 Feb 1941 HOWARD FRANCIS ELLIS
6. RITA AGNES WILLEY
 b. 22 Feb 1923
 m. 3 Apr 1948 LEO LOUIS OHLMAN
7. DOROTHY THERESA WILLEY
 b. 18 Aug 1925 unkn. (Oak Park, IL)
8. PATRICIA MARIE WILLEY
 b. 17 Mar 1928
 m. 10 May 1952 ROBERT ALLEN HUTCHISON
1. ROLAND BUDENHOLZER
 b. 24 Nov 1912 St. Charles, Missouri
 m. FLORENCE CHRISTIANSEN
2. FRANK EDWARD BUDENHOLZER
 b. 14 Jun 1914 Meeker, Colorado
 d. 21 Mar 1942
3. MARY HELEN BUDENHOLZER
 b. 2 Aug 1916
 d. 24 Jun 1917 Meeker, Colorado
4. MARY EMILY BUDENHOLZER
 b. 24 Sep 1917
 m. JOE DI DIO
5. JOSEPH THOMAS BUDENHOLZER
 b. 26 Nov 1919 Topeka, Kansas
 m. 7 Jan 1950 MARY JO RAYNOR in Omaha, Neb
6. VIRGINIA ANITA BUDENHOLZER
 b. 11 Jul 1921 Belen, New Mexico
 m. 31 Dec 1940 WILLIAM C. BALMANNO
7. ROBERT JAMES BUDENHOLZER
 b. 21 Dec 1922 Belen, New Mexico
 m. ANNETTE SHAW
8. JOHN PAUL BUDENHOLZER
 b. 30 Nov 1925 Belen, New Mexico
 m. 26 Nov 1948 CLARA ELIZABETH FREIBERGER
9. ALFRED VINCENT BUDENHOLZER
 b. 14 Aug 1929 Belen, New Mexico



GAYDOS FAMILY: 4 Jul 1943 -Fr.RAY's 1st Solemn Mass at St. Michael's, Fredericktown; (l-r) ED, Fr. BOB CSSR, GEO, Fr. Frank CM, George, Sr., #20 KATHRYN (Budenholzer), Fr. RAY CSSR, THERESA, Bill, Sr. MARY CSJ (JOHNNY JOE was in Marines)

right:
 BUDENHOLZER CHILDREN
 of #2 (gathered for
 the death of their
 mother in 1927)
 HERMAN, PETER, JOSEPH,
 FRANK, JOHN, TERESA,
 KATHRYN, ELLA



Third Generation

III.

23. Joseph Budenholzer m. Mary Eliz. Willey

24. ELLA BUDENHOLZER

dau of Anton & Theresa (Pingel)
 b. Jan 1889 Madison County, Missouri
 d. 24 May 1951 Fredericktown, Missouri
 m. FRANK BELKEN

25. PETER BUDENHOLZER

son of Anton & Theresa (Pingel)
 b. Oct 1890 Madison County, Missouri
 d. 17 Aug 1975 Detroit, Michigan
 m. OLIVE _____

28. CATHERINE THERESA PINGEL

'Katie'
 dau of Anton F. & Theresa (Baudendistel)
 b. 21 Sep 1880 bap. St. Maurus, Biehle
 d. 24 Aug 1967 bur. St. Boniface
 m. 23 Nov 1908
 LOUIS RUCH
 son of Amand & Barbara (Zent) Ruch
 b. 27 Dec 1879 bap. St. Maurus
 d. 31 Mar 1925 bur. St. Maurus

29. JOSEPHINE MARY PINGEL

'Josie'
 dau of Anton F. & Theresa (Baudendistel)
 b. 8 Aug 1883 bap. St. Maurus, Biehle
 d. 24 Oct 1926 bur. St. Boniface, Perryville
 m. 26 Feb 1907
 JOHN ZOELLER
 son of John Philip & Mary Louise (Pierich)
 b. 9 Mar 1880
 d. 14 Mar 1961 bur. St. Boniface, Perryville

John Zoeller was a blacksmith, first in Perry County and later in Florissant, Missouri. Josie died following an operation for a goiter.

32. LUDWIG JOSEPH PINGEL

'Louis'
 b. 4 Feb 1888 bap. St. Maurus
 d. 13 Aug 1968
 m. 11 Feb 1918 ISABELL M. LOISEAU

34. HERMAN E. AUGUSTUS PINGEL

son of Anton F. & Theresa (Baudendistel)
 b. 24 May 1892 bap. St. Maurus, Biehle
 d. 15 Oct 1970
 m. 15 Aug 1915
 ELSIA FARRAR
 dau of Duclas 'Doc' & Rosalia (Blechle)
 b. 1896

36. MARY LOUISA CLARA PINGEL

b. 14 May 1900 bap. St. Maurus
 m. 4 Jun 1923 at St. Boniface, Perryville
 ALPHONSE A. JUNG
 b. 10 Sep 1899
 d. 13 Apr 1967

Mary came to St. Louis when she was about 20 and took a job as a cook for a family on Lindell Boulevard.

The Jungs kept a bakery in St. Louis from 1930-1940.

IV.

9. ALFRED BUDENHOLZER

m. LIBBY BLANK

10. KATHRYN ELIZABETH BUDENHOLZER
 b. 17 Jun 1931 Belen, New Mexico
 d. 16 Feb 1969
 m. MARVIN JACOBS

11. RICHARD WILLIAM BUDENHOLZER

b. 18 Jul 1933
 d. 8 Dec 1933 Belen, New Mexico

1. FRANK BELKEN

(lived Nevada)

2. MARY ELIZABETH BELKEN

m. _____ BROOKS

1. ELEANOR BUDENHOLZER

m. A.M. JAMES (deceased)

2. PETER BUDENHOLZER

m. LILLIAN _____ (live Detroit MI)

1. ROBERT GEORGE RUCH

b. 17 Sep 1909 bap. St. Maurus
 d. 4 Jul 1911 of 'cerebral meningitis'

2. NORBERT LOUIS RUCH

b. 26 Mar 1911 Cape Girardeau County, MO
 d. 5 Nov 1969
 m. 7 Jul 1937 LOUISE BRAUN

3. ELMER ANTON RUCH

b. 8 Jan 1913

4. ANITA MARIE RUCH

b. 12 Oct 1914
 m. 16 May 1940 STANLEY LYTTEL
 2) 9 Dec 1950 WARD KELLY

5. HARRY JOSEPH RUCH

b. 6 May 1916

6. EDNA IDA RUCH

b. 9 Nov 1920
 d. 3 Apr 1921 bur. St. Maurus, Biehle

1. TERESA ZOELLER

m. HERMAN WEIDINGER

2. EUNICE ZOELLER

m. WILBERT GETTEMEIER

1. LILLIAN MARIE PINGEL

(SISTER REGINA MARIE, S.S.M. at St. Charles)

2. ARTHUR LOUIS PINGEL

m. DOROTHY KOLB

1. MATHIAS PINGEL

2. OPAL PINGEL

3. DORRIS PINGEL

4. ELBERT PINGEL (deceased)

5. VIOLET PINGEL (no children)

6. JAMES PINGEL

7. ELIZABETH PINGEL (no children)

8. RICHARD PINGEL (deceased, no children)

1. JOSEPH JUNG

b. 1925
 d. 1925, age 11 days

2. RUSSELL JUNG

b. 18 Aug 1927
 d. 5 Mar 1967

3. JANET JUNG

b. 19 Mar 1929
 m. Apr 1950 GEORGE KUHL

4. RITA CATHERINE JUNG

b. 2 Dec 1937
 m. Aug 1959 RICHARD SUTTER



#34 HERMAN, #33 TONY, #36 MARY, Teacher George Kramper,
and #32 LOUIS PINGEL



right:
#36 MARY (PINGEL)
& ALPHONSE JUNG

4 Jun 1923

Third Generation

iii.

38. MATHIAS BAUDENDISTEL 'Matt'
son of Bernard & Anna J.(Pingel)
b. 17 Nov 1882 bap St. Maurus, Biehle
d. 12 Mar 1963 St. Louis, MO
m. 5 Feb 1907 Sts.Peter & Paul, St. Louis
LUCIA HOFFSCHWELLE
dau of Heinrich & Elizabeth (Meissmann)
b. 5 Nov 1878 Port Hudson, MO
d.14 Jun 1944 St. Louis, MO

Matt grew up in the household of his uncle Joe Pingel. In the 1900 census, he was living there and working as a mail carrier. He came to St. Louis to work, and was a bartender at Peterson's Hotel. Matt & Lucy are buried at Resurrection Cemetery, St. Louis.

39. JOSEPH ANTON BAUDENDISTEL
son of Bernard & Anna J.(Pingel)
b. 6 Jul 1885 bap St. Maurus, Biehle
d. Nebraska
m.
VICTORIA E. WELKER
dau of John C. & Lucinda ()Welker
b. 28 Oct 1881

(celebrating her 100th birthday in 1981)
They had 9 children; 4 died young. They moved their family to Rulo, Nebraska and for years returned to Perry county for annual visits.

40. ALBERTINA CATHERINE BAUDENDISTEL
dau of Bernard & Anna J.(Pingel)
b. 24 Apr 1887 bap St. Maurus, Biehle
d. 1 Apr 1960 bur Highland, Missouri
m. 1 Apr 1914
WILLIAM K. BRICKHAUS 'Bill'
son of Fritz & Anna Louise (Hobeck)
b. 6 May 1887
d. 1 Apr 1969

Albertina was 2 when her mother died and 4 when her father died. She and her two brothers were living at the home of their uncle Joe Pingel when she was granted the custody of Joseph & Teresa Geringer. She grew up in their home and called them 'aunt' and 'uncle'. At the close of the World's Fair she came to St. Louis and worked with her friend Clara Bauman at Peterson's Hotel. She worked in St. Louis for 10 years before returning to Perryville and marrying there. William Brickhaus had a store and the post office at Millheim, for a time when their children were small. Later he farmed at Longtown and Millheim.

iv.

1. ROBERT BAUDENDISTEL
b. 22 Jan 1909
d.
m. BERNICE SCHONHORST
2. MATHIAS HENRY BAUDENDISTEL
b. 23 Jun 1910
m. Oct 1931 FRANCES DROPPELMAN
3. HAROLD BAUDENDISTEL
b. 22 Feb 1913
m. JANE BRANSCH
4. VIOLA BAUDENDISTEL
b. 11 Jun 1915
m. KARL BOMANZ
5. EDWARD BAUDENDISTEL
b. 30 Jun 1917 um.

1. VICTOR BAUDENDISTEL (died young when he choked on a bit of corn on a trip to St. Louis)
2. JOHN BAUDENDISTEL
3. RAYMOND BAUDENDISTEL
4. HERMAN BAUDENDISTEL
5. LUCILLE BAUDENDISTEL
6. LOUISA BAUDENDISTEL
7.
8.
9.

1. HERMAN BRICKHAUS
b. 12 Jun 1915
m. IONA HOFFMANN
2. NORMA BRICKHAUS
b. 31 Aug 1917
m. 16 Sep 1939 AUGUST HUBER
3. WALTER BRICKHAUS
b. 5 Nov 1920
m. 18 Sep 19 MILDRED OCHS
4. LONNIE J. BRICKHAUS
b. 28 Mar 1922
d. 13 Oct 1955 bur. highland, mo
5. CHALMER BRICKHAUS
b. 4 Aug 1925
m. 1) BETTY HUBER
2) LOLA RICKELMAN



above: #39 JOE
BAUDENDISTEL

left: #38 MATT
BAUDENDISTEL



above:

#38 MATHIAS & LUCIA
(Hoffschwelle)
BAUDENDISTEL
5 Feb 1907
Witness:
#40 ALBERTINA
BAUDENDISTEL



right:

#39 JOSEPH & VICTOR-
IA (Welker)
BAUDENDISTEL



#42 ROSA CATHERINE (PINGEL)
& MAURUS HERMAN BIEHLE
22 Jan 1907
witnesses: #43 GUS PINGEL,
Clara Baumann

right: #43 GUS PINGEL WITH
Maurus 'Russie' Biehle



Third Generation

III.

42. ROSA CATHARINE PINGEL
 dau of Joseph & Christina (Hemerich)
 b. 15 Jan 1887 Mine LaMotte, Missouri
 d. 25 Sep 1965 Perry County, Missouri
 m. 22 Jan 1907 at St. Maurus, Biehle
 MAURUS HERMAN BIEHLE 'Russie'
 son of Joseph & Mina (Baer) Biehle
 b. 21 Jul 1885 bap. St. Maurus
 d. 5 Apr 1931 bur. St. Maurus
43. AUGUST ANTON PINGEL
 son of Joseph & Christina (Hemerich)
 b. 13 Jan 1889 bap. St. Maurus
 d. 8 Feb 1943 bur. St. Boniface, Perryville
 m. 26 Nov 1912 at St. Joseph, Apple Creek
 MARY AGNES UNTERREINER
 dau of Joseph Henry & Barbara C. (Schemel)
 b. 4 Jun 1890 bap. St. Joseph, Ap. Cr.
 d. 29 Mar 1978 bur. St. Boniface

Occupation: wheat threshing

44. ADOLPH FRANK PINGEL
 son of Joseph & Christina (Hemerich)
 b. 16 Feb 1891 bap. St. Maurus
 m. 23 Feb 1914 at St. Maurus, Biehle
 REGINA JOSEPHINE ZOELLNER
 dau of Anton & Theresa (Hotop) Zoellner
 b. 19 Nov 1892 bap. St. Maurus



#44 Adolph Pingel

45. LOUISE THERESA PINGEL
 dau of Joseph & Christina (Hemerich)
 b. 21 Jul 1893 bap. St. Maurus, Biehle
 d. 29 Aug 1962
 m. 19 Apr 1915 ANTON JOSEPH HOTOP 'Tony'
 son of Joseph & Anna (Laurentius) Hotop
 b. 16 Feb 1891 bap. St. Maurus, Biehle
 d. 11 May 1973 Perryville

IV.

1. AUGUST JOSEPH BIEHLE
 b. 4 Mar 1908 bap. St. Maurus
 d. 20 Jul 1909 bur. St. Maurus
 (died of spinal meningitis)
 'Russie' was a grandson of the Maurus Biehle
 who founded the town of Biehle.
1. ELLA THERESA PINGEL
 b. 24 Oct 1913 bap. St. Maurus
 m. 25 Jun 1938 CARL WENGLER
2. ELSIE CATHERINE PINGEL
 b. 2 May 1915 bap. St. Maurus
 d. 6 May 1929 of meningitis
3. HUBERT ADOLPH PINGEL
 b. 10 Sep 1917 bap. St. Maurus
 m. 18 Dec 1944 STELLA MARIE FELTZ
4. HILDA CHRISTINE PINGEL
 b. 25 Oct 1919 bap. St. Maurus
 d. 12 May 1931 of scarlet fever
5. RALPH WALTER PINGEL
 b. 3 Dec 1922
 m. 28 Sep 1946 HALLIE MARIE HAGAN
6. RITA MARY PINGEL
 b. 28 Feb 1925
 m. 21 Jun 1947 FRANCIS LEROY FENWICK
7. GENEVIEVE AGNES PINGEL
 b. 30 Oct 1928
 m. 25 Oct 1952 ARTHUR JAMES GREMAUD
8. RUTH ANN PINGEL
 b. 15 Nov 1932
 employed Bell Tele., Springfield, MO
1. DELBERT A. PINGEL
 b. 6 Feb 1915 bap. St. Maurus
 d. 4 Apr 1917 bur. St. Maurus
2. LINUS PINGEL
 b. 16 Sep 1916 Belgique, Missouri
 m. 4 May 1939 ELEANOR WIRTH
3. DLITHA PINGEL
 b. 28 Jul 1918 Belgique, Missouri
 m. 14 Apr 1941 HENRY BERKBIGLER
4. MATILDA PINGEL
 b. 15 Mar 1920 Belgique, Missouri
 m. 1) BERNARD GEILE 2) ART QUEATHEM
5. MERLE PINGEL
 b. 12 Feb 1924 Belgique, Missouri
 m. 21 May 1946 WILLIAM CISELL
6. VERNA PINGEL
 b. 7 Dec 1926
 d. 24 Oct 1961
 m. 10 Jul 1948 FERRELL SHELTON
1. NORBERT HOTOP
 b. 14 Mar 1916
 m. 18 Apr 1940 EDNA BOHNERT
2. LEOLA ROSE HOTOP
 b. 8 Dec 1917
 m. 30 Dec 1941 MURREL S. PERRY
3. CLETUS HOTOP
 b. 13 Feb 1920
 m. 30 Jun 1945 ROSALEE BLANC
4. HAROLD HOTOP
 b. 15 Jul 1921
 d. 19 Jun 1967
 m. DOROTHY KITTEL 2) MARGARET SMITH
5. KATHERINE HOTOP
 b. 15 Sep 1926
 m. 1947 ELLIOTT MATTINGLY 'Lolly'
6. ELMER JOSEPH HOTOP 'Buddy'
 b. 9 Jan 1929
 m. 8 May 1953 ABIGAIL ELIZABETH GRAFF
7. IRMA HOTOP
 b. 8 Jun 1932
 m. 21 Dec 1954 JOHN D. PARKER
8. GEORGE HOTOP
 b. 2 Apr 1934
9. RITA HOTOP (foster daughter)
 b. 20 Mar 1937
 m. 15 Feb 1958 RANO ALAN MUELLER 'Ray'

Third Generation

III.

46. KATHERINE MARY PINGEL 'Katie'
 dau of Joseph & Christina (Hemerich)
 b. 2 Aug 1895 bap. St. Maurus, Biehle
 d. 15 Apr 1981 Cape Girardeau, MO
 m. 19 Apr 1927 Biehle, MO
 AUGUST BLECHLE
 son of Edward & Maria (Heberer)
 b. 12 Jan 1888 bap. St. Maurus, Biehle
 d. 26 Mar 1964 Cape Girardeau, MO

48. FRANK JOSEPH PINGEL
 son of Joseph & Christina (Hemerich)
 b. 15 Feb 1900 bap. St. Maurus
 d. 14 Aug 1956 bur. St. Maurus
 m. 12 Jan 1925 at St. Maurus
 MINNIE CECILIA ZOELLNER
 dau of Joseph & Susanna (Buerk) Zoellner
 b. 29 Jun 1905

50. WALTER MATTHAUS PINGEL
 son of Joseph & Christina (Hemerich)
 b. 18 Sep 1904 bap. St. Maurus
 m. 3 Jan 1927 at St. Boniface, Perryville
 MARY LILLIAN STAMMER
 adopted dau of Julius & Dorothea (Vogel)
 b. 22 Oct 1906 St. Louis, MO
 d. 19 Oct 1961 bur. Biehle, MO



#50 Walter & Lillian (Stammer) Pingel

51. MARY CHRISTINE PINGEL
 dau of Joseph & Christina (Hemerich)
 b. 24 Feb 1907 bap. St. Maurus
 m. 17 Jan 1936 THEODORE HOHMAN
 occu: Fischer Body (retired)

IV.

1. JEROME AUGUST BLECHLE
 b. 5 Jun 1928 Cape Girardeau MO
 m. 1 Oct 1964 CARMEN ELIZABETH SCHLUE
2. PAUL GENE BLECHLE
 b. 4 Jul 1930 Cape Girardeau MO
 m. 29 Jun 1963 PALMYRA HILOLA KEONGKALOLE
3. VERENA CHRISTINA BLECHLE
 b. 22 Sep 1932 Cape Girardeau MO
 m. 15 Nov 1952 CHARLES WILLIAM FELTER
4. EARL JOHN BLECHLE
 b. 16 Jun 1934 Cape Girardeau MO
 m. 13 Jun 1964 JOYCE NADINE MAY
1. CLEORA CHRISTINE PINGEL
 b. 22 Oct 1925
 m. 29 May 1948 (LEO) HOWARD BLAIR
2. VIRGINIA MARIE PINGEL
 b. 4 Dec 1926
 m. 20 Jan 1951 HUBERT A. WINSCHEL
3. JEANETTE THERESA PINGEL
 b. 21 Dec 1927
 m. 29 Apr 1950 RUDDOLPH J. MEYER
4. THOMAS F. PINGEL
 b. 16 Mar 1929
 d. 18 May 1929 bur. St. Maurus
5. JAMES ALOYSIUS PINGEL
 b. 7 Aug 1933 bap. Assumption, Perryville
 m. 7 Jun 1958 CLARITA WELKER
6. ALLEN JOSEPH PINGEL
 b. 15 Jan 1952 bap. Assunpton, Perryville
 m. 15 Jun 1974 BRENOA EDDLEMAN
1. JOSEPH JULIUS PINGEL 'Joe'
 b. 17 Apr 1927
 m. 1) DOROTHY DOWNING
 2) Oct 1950 CECILIA ALIDON
2. EUGENE WALTER PINGEL 'Gene'
 b. 16 May 1929 bap. St. Maurus
 m. 24 Jun 1950 BERNICE NESSLEIN
3. DONALD ADOLPH PINGEL 'Don'
 b. 1 Jul 1931 bap. St. Maurus
 m. 22 Nov 1952 DELORES WEINKEIN
4. ELDON EDGAR PINGEL
 b. 24 Mar 1934 bap. St. Maurus
 m. 16 Aug 1952 JO DEAN ROBERTS
5. MARVIN ANTHONY PINGEL
 b. 29 May 1935 bap. St. Maurus
 d. 13 Jan 1936 bur. St. Maurus
6. NORMAN MAURUS PINGEL
 b. 8 Jun 1937 bap. St. Maurus
 m. 29 Nov 1958 LORETTA RENNER
7. DORLENE PATRICIA PINGEL
 b. 2 Jul 1939 bap. St. Maurus
 m. 14 Sep 1957 VIRGIL WILLIAM BLECHLE
8. RICHARD FRANCIS PINGEL
 b. 19 Dec 1941 bap. St. Maurus
 d. 11 Jun 1977
 m. 29 Aug 1964 MARY ANN SCHINDLER
9. WAYNE AUGUST PINGEL
 b. 12 Jul 1944 bap. St. Maurus
 m. BARBARA EUDALE
10. DELLORA CHRISTINA PINGEL
 b. 28 May 1948 bap. St. Maurus
 m. 8 May 1964 PAUL STUEVE

1. DANIEL ROGER HOHMAN
 b. 26 Feb 1940 St. Louis
 m. 13 Jun 19 ANITA MARIE SANFORD
2. CHRISTINA MARIE HOHMAN 'Tina'
 b. 27 Dec 1944 St. Louis
 m. 16 Apr DENNIS MORR

Third Generation

111.

53. BERNARD JOSEPH PINGEL 'Barney'
son of Frank & Minnie (Lappe) Pingel
b. 9 Aug 1887 bap. St. Maurus, Biehle
d. 11 Aug 1916 bur. St. Maurus, Biehle
m. 19 Apr 1909 at St. Joseph, Apple Creek
VICTORIA CATHERINE UNTERREINER
dau of Joseph H. & Barbara C. (Schemel)
b. 7 Jul 1888 bap. St. Joseph, Ap. Cr.
d. 18 Jul 1967 St. Louis, bur. Biehle
m. 2) 10 Sep 1935 JOSEPH F. SCHNEIER

Soon after their marriage, Barney & Victoria moved to N.D., near Crete. In spite of the harsh winters when it was sometimes -40° with snow from Oct to Apr, Victoria loved N.D. A span of rope stretched from house to barn let them reach the animals in blinding snowstorms. She carried a gun in the winter when the coyotes became troublesome. They returned to Perry Co. with their two small children sometime before the summer of 1913. Barney worked as a water carrier for the railroad. On 11 Aug 1916, he died suddenly of typhoid fever.

54. CLARA THERESA PINGEL
dau of Frank & Minnie (Lappe) Pingel
b. 30 Oct 1888 bap. St. Maurus
d. 4 Nov 1961 St. Louis
m. 6 Nov 1906 at St. Maurus, Biehle
CHARLES GERINGER
son of Joseph & Teresa (Wingertner) Geringer
b. 6 Jul 1883 bap. St. Maurus
d. 6 Sep 1946 St. Louis, Missouri

Clara & Charley lived on a Biehle farm after their marriage, then moved for a short while to near Appleton. About 1911, they moved to Mine LaMotte, where Charley worked nights as a powder monkey in the mines. Later, they lived in Fredericktown where he was a railroad worker. In 1919, they family moved by train to St. Louis. Charley was ill, and was promptly hospitalized for a hernia operation, while his wife and six small children were taken in by Clara's sister Anne and her husband Ed Tretter.

55. ELIZABETH MARY PINGEL 'Lizzie', 'Jerry'
dau of Frank & Minnie (Lappe) Pingel
b. 15 Jun 1890 bap. St. Maurus
d. 3 Apr 1969 Oakland County, Michigan
m. 13 Jan 1913 Edwardsville, Illinois
JOHN BECKER
son of Johannes & Suzanne (Bernhardt) Becker
b. 31 Oct 1889 County Tolna, Hungary
d. 8 Nov 1916 Livingston County, IL
of black lung disease -- he had worked in Staunton #2 coal mine until he became ill in 1914. The family then moved 10 miles to Livingston, where John & Lizzie kept a shoemaker's shop.
m. 2) 29 Dec 1917 Edwardsville IL
ANTON GROSNER divorced 3 Nov 1922
3120 Mar 1925 Detroit, Michigan
IRA CHARLES SHAGENA divorced 8 Feb 1963
(he died 1970 at Cass City, Michigan)

56. HUGO JOHN PINGEL
son of Frank & Minnie (Lappe) Pingel
b. 30 Nov 1891 bap. St. Maurus
d. 20 Sep 1961 Toledo, Ohio
m. 2 Oct 1914 First Christian Church, Mattoon
MAUDE S. KILMAN
b. 30 Jan 1896 Mattoon, Illinois
d. 29 Oct 1977

IV.

1. STEPHEN BERNARD PINGEL
b. 30 Apr 1910 Butts, North Dakota
d. 25 Dec 1977 Belleville, Illinois
m. 1932, ROSE LEIKER
2) 1943, LODUS COURSE
3) 1964, DORIS E. WREN
2. LILLIAN VICTORIA PINGEL
b. 13 Jul 1911 Stram, North Dakota
(SISTER MARY IMELDA, S.S.M. - St. Louis)
3. SYLVESTER JOSEPH PINGEL
b. 29 Aug 1913 bap. St. Joseph Ap. Cr.
m. 6 Nov 1937 ESTHER E. HUBER
4. VIOLA FRANCES PINGEL
b. 22 Apr 1915 bap. St. Maurus, Biehle
m. 21 Feb 1942 PAUL MARASCO, M.D.
5. (BERNARD) ALONZO PINGEL
b. 2 Apr 1917 bap. St. Maurus, Biehle
m. 7 Jun 1947 LILLIAN A. PRICE

1. TERESA PHILOMENA GERINGER
b. 9 Nov 1907 bap. St. Maurus
m. JAMES W. KAMMERMEYER
2. FRANK JOSEPH GERINGER
b. 29 Sep 1909 bap. St. Maurus
m. ANN LANDOLT
3. ANNA J. GERINGER
b. 14 Jun 1911
d. 12 Aug 1970
m. WALTER DAVID
4. MARY E. GERINGER
b. 11 Jan 1914
d. 5 Feb 1960
m. HAROLD BUSKUEHL
5. CATHERINE GERINGER
b. 11 Jan 1916
d. 18 Jun 1939
m. 11 Mar 1935 JOSEPH T. BUCHHEIT
6. ROSINA L. GERINGER
b. 3 Mar 1919
m. JOHN FABER
7. JULIA GERINGER
b. 10 Nov 1922
m. ERWIN CHRISMER
8. WALTER GERINGER
b. 4 Feb 1925
d. 6 Jun 1944 (killed in Normandy invasion)
9. HILDA CLARA GERINGER
b. 14 Feb 1929
m. 3 Sep 1955 JOSEPH R. PINGEL

1. ADELL MARIE BECKER
b. 11 Nov 1911 St. Louis, Missouri
m. 17 Apr 1934 JOHN PATRICK LEAMY
(he died 29 Aug 1975) no children
2. MARTHA ELIZABETH BECKER 'Mortie'
b. 9 Aug 1913 Olive Township, IL
m. 21 Aug 1937 GLENN ALBERT FAIRABEND

1. ORAL PINGEL
b. 6 Oct 1915 Mattoon, Illinois
m. 12 Dec 1933 HARRY MERCER
2) 3 Feb 1968 JULIUS SELLIKEN
2. LOIS PINGEL
b. 4 Oct 1916 Mattoon, Illinois
d. 1917 when a bit of apple core lodged in her lung

Third Generation

III.

56. Hugo Pingel m. Maude Kilman
Hugo left home about 1904 at the age of 12 to work in Jackson, MO. Later he did electrical work, mostly motor maintenance and motor rewinding. During the Depression, he sold Zoral products door-to-door. He always raised a beautiful garden with plenty of produce to share. Maude ran the school cafeteria for 5 or 6 years, and later managed the cafeteria at Sun Oil Company. The entire family was active in the local Christian Church in Toledo; Hugo was an elder, Maude a deaconess. Maude taught Sunday School classes and the whole family sang in the choir. Oral, from the time she was a freshman in high school, was church pianist, graduating to organist when the organ was installed.

57. FREDERICK PINGEL

son of Frank & Minnie (Lappe) Pingel
b. 9 Nov 1893 bap. St. Maurus
d. 9 Sep 1962 Waukegan, Illinois
m. 28 Feb 1920 Washington, D. C.
EDNA E. BRYANT
dau of John Wesley & Charlotte (Cook) Bryant
b. 10 Jul 1891 Watson Township, Illinois
d. 29 Aug 1964 Waukegan, Illinois

Fred joined the army about 1914 and the family did not see him for several years. During WWI he served in France, where he and his brother Leo, also a soldier then, met. Edna Bryant was a friend of Maude Kilman, the wife of his brother Hugo. Edna & Maude worked together in Mattoon IL. For most of his life, Fred was a foundry worker.

58. LEO WILLIAM PINGEL

son of Frank & Minnie (Lappe) Pingel
b. 29 Jul 1895 bap. St. Maurus
d. 30 Jul 1937 St. Louis (Jefferson Barracks Hospital)
m. 11 Mar 1915 St. Charles Missouri
(19 Apr 1915 church cere.-St. Michael's,
St. Louis)

AGNES ISABEL ILER

dau of John U. & Caroline (Weber) Iler
b. 2 Sep 1897 Portage des Sioux, Missouri

Leo came to St. Louis about 1912 to work as a baker. Later, he worked with his father at a wagon factory. During WWI, he served overseas for 10 months. His chosen career as a decorator and a painter slowed to a crawl during the Depression and need for income brought him to driving a taxi, utilizing driving knowledge gained as an ambulance driver on the battlefields of France. He studied drafting in night school, but was never to work in that field. His biggest job was painting gold leaf on the magnificent ceiling of the Fox Theatre. He became ill in 1937, and was hospitalized at Jefferson Barracks, suffering for a year until his death of a perforated intestine one day past his 44th birthday.

59. ARNOLD IGNATZ PINGEL

son of Frank & Minnie (Lappe) Pingel
b. 24 Jul 1897 bap. St. Maurus
d. 10 Feb 1981 St. Louis Missouri
m. 20 Dec 1919 St. Louis
LOUISE MARIE JACKSON
dau of _____ & Matilda () Jackson
b. _____
d. 26 Aug 1977 St. Louis

60. ANNA JOSEPHINE PINGEL 'Anne'

dau of Frank & Minnie (Lappe) Pingel
b. 4 Jun 1899 bap. St. Maurus
m. 3 Sep 1919 St. Louis, Missouri
EDWARD LOUIS TRETTER
son of George & Mary Tretter
b. 9 Mar 1897

At age 12, Anne had typhoid fever and was so ill that she was anointed 20 Sep 1911, her parents' 25th Anniversary. Ed Tretter was at Camp Funsten during WWI, and had a career as a motorman in St. Louis.

IV.

3. WALTER HUGO PINGEL

b. 22 Mar 1920
m. 24 Feb 1946 ELIZABETH J. LEAVITT
4. DAVID ELDON PINGEL
b. 10 Aug 1928
m. 31 Jul 1950 BERNICE AKVALIA SKARDIS
2) 30 Jun 1972 MARION JEAN MOLUMBY

1. GLADYS P. PINGEL

b. 17 Mar 1921 Toledo Ohio.
m. 5 Jun 1942 W. L. MCNALL
2. JOHN L. PINGEL
b. 20 Feb 1923 Mason, Illinois
d. 1 Aug 1979
m. 7 Sep 1946 MAE ALICE WILLHOITE

3. BETTY MAE PINGEL

b. 14 Apr 1927 Effingham Illinois
m. 28 Jun 1947 OSCAR A. HAGEN
2) 23 Aug 1960 NORBERT M. LISK

4. FRED PINGEL, Jr.

b. 23 Dec 1932 Effingham, Illinois
umm occu: beautician

1. CLARENCE LEO PINGEL 'Curly'

b. 13 Dec 1915 St. Louis Missouri
d. 18 Apr 1974 Mesa, Arizona
m. 2 May 1936 CAROLYN 'BILLIE' MURDOCK
(no children)

2. LUCILLE AGNES PINGEL

b. 3 Dec 1917 St. Louis, Missouri
m. 24 Jan 1936 ROBERT ALSTON BECKER
2) 18 May 1945 CLARENCE DEAN LEDBETTER

3. EDWARD HAROLD PINGEL

b. 1 Apr 1921 St. Louis
d. 8 May 1921 St. Louis

4. JAMES JOSEPH PINGEL

b. 2 Jun 1922 St. Louis
m. 1 Mar 1942 LORRAINE GLADYS HOFFMANN

5. ELEANOR BERNICE PINGEL

b. 23 Sep 1924 St. Louis
m. 1 Jun 1946 PATRICK E. SULLIVAN, Jr.

1. LOUISE PINGEL 'Sugar'

b. _____
m. _____ ZEHNER

Arnold came to St. Louis with his brother Leo about 1912 to work as a baker. During WWI he was at Camp Funsten, Kansas. Later he worked as a casket maker.

1. LUCILLE TRETTER

b. 9 Jun 1920 St. Louis
m. Jul 1941 ARTHUR HALLER

2. RAYMOND EDWARD TRETTER

b. 25 Dec 1922 St. Louis
m. 26 Jun 1943 ROSE KESTLER

Third Generation

111.

62. ERWIN JOSEPH PINGEL
 son of Frank & Minnie (Lappe) Pingel
 b. 21 Sep 1902 bap St. Maurus
 d. 21 Nov 1976
 m. 20 Mar 1921, St. Louis
 PAULINE HOFFMEISTER (divorced 16 Aug 1951
 2)25 Aug 1951 Piggott, Arkansas
 MILDRED BYERLEY 'Millie'

Erwin's career was in the wholesale meat business.

65. DORA MATHILDA PINGEL 'Dorie'
 dau of Frank & Minnie (Lappe) Pingel
 b. 28 Sep 1906 bap. St. Maurus
 m. Jun 1923 Detroit, Michigan
 VINCENT PATRICK GREEN
 son of Patrick Henry & (Fitzpatrick) Green
 b. 1 May 1902 Moscow, Maryland
 d. 6 Dec 1963 Detroit, Michigan

Vincent & Dorie met near the Belle Isle bridge in Detroit and were married 6 weeks later. They suffered through the Depression in Detroit, where Vincent was unable to find work until he was hired at the Ford Motor Co. for \$5 a day. Eventually, he found permanent work as a busdriver and motorman; he worked until retirement for DSR. During the Depression they lost two homes before they purchased the home at 4205 Chalmers about 1937 for approximately \$3500. Dorie lived here until her stroke in 1978.

67. LEO PETER BUDENHOLZER
 son of John & Mary Anna (Pingel)
 b. 27 Jul 1887 Madison County, MO
 d. 18 May 1959 Portageville, Missouri
 m. EVA FLOSSIE BARHAM
 dau of William and Hettie Louise Barham
 b. 22 Jan 1891
 d. 18 Dec 1980 St. Louis

Fourth Generation

IV.

- 10-2 HERMINE HELENA WINGERTER
 dau of Theodore & Theresa (Pingel) Wingertter
 b. 9 Feb 1900 bap St. Maurus
 d. 4 Feb 1944
 m.22 Apr 1919 JOSEPH LEO SCHNURBUSCH
- 11-3 LANETA BARBARA PINGEL
 dau of John B. & Mary H.(Zoellner) Pingel
 b. 6 Oct 1911 bap St. Maurus
 m. 3 May 19
 ROBERT ANTON LAPPE
 son of Theodore & Mary C. (Ruch) Lappe
 b. 29 Nov 1910 bap St. Maurus
- 11-5 RAYMOND JOHN PINGEL
 son of John B. & Mary H. (Zoellner) Pingel
 b. 22 Aug 1915 bap St. Maurus
 m. 2) FRANCES
- 11-6 STELLA THERESA PINGEL
 dau of John B. & Mary H. (Zoellner) Pingel
 b. 31 Jan 1918 bap St. Maurus
 m. 25 Nov 1943 HERBERT WARNER
 2) WILLIAM SCHOLLMEYER

IV.

1. MARIAN PINGEL
 b.
 m. 1) HANKS 2)WILLIAM KINKADE
2. JANET PINGEL
 b.
 m. 1)ROBERT SEAT 2)JIM EHN
1. BERNARD KENNETH GREEN
 b. 7 Apr 1924 Detroit Michigan
 m.25 Jan 1949 THERESE VIRGINIA REXIN
2. EUGENE JEROME GREEN
 b. 16 Jun 1925 Detroit Michigan
 m. 29 Jun 1968 JANE K. McALLISTER
3. RICHARD LORRAIN GREEN
 b. 23 Nov 1926 Detroit Michigan
 m. 23 Jan 1949 MARGARET MAHONEY
4. VINCENT PATRICK GREEN, Jr.
 b. 31 Dec 1927 Detroit Michigan
 m. BARBARA ROTH
5. PAUL MAURICE GREEN
 b. 19 Jul 1930 Detroit Michigan
 m. Nov 1953 RITA FABIAN
 2)24 Mar 1972 JUDY OLSEN
6. ERWIN JOSEPH GREEN
 b. 29 Aug 1931 Detroit Michigan
 m. 7 May 1960 JUDY DILWORTH
7. ANNE ELIZABETH GREEN
 b. 22 Dec 1933 Detroit Michigan
 m. 2 Feb 1957 ROBERT ANTHONY THEBERT
8. MARY PATRICIA GREEN
 b. 20 Jan 1935 Detroit Michigan
 m. LEONARD TAMINSKI
9. DOROTHY DELORES GREEN
 b. 11 Aug 1938 Detroit Michigan
 (unn) RN BA,MA degrees
10. KATHLEEN MARGARET GREEN
 b. 8 Jun 1941 Detroit Michigan
 m. 1 Jun 1968 THOMAS DIXON
11. MATHEW JAMES GREEN 'Jim'
 b. 17 Jan 1943 Detroit Michigan
 m. 30 Dec 1967 JOSEPHINE GALLI
 (school-teacher, St. Louis MO)
1. LEO PETER BUDENHOLZER
 b. 4 Jul 1914 Portageville, Missouri
 m. 3 May 1941 KATHERINE KLINGER
2. JULIA MARIE BUDENHOLZER
 b. 1 Apr 1916 Portageville, Missouri
 m. 9 Jun 1945 DWIGHT DEAN GUTSCH
1. MILDRED MARY SCHNURBUSCH
 b. 30 Jan 1920
2. WALLACE WILLIAM SCHNURBUSCH
 b. 1 Nov 1921
 m. ROSE
1. LINDA LAPPE
 b. 26 Nov 1947
 m. 21 Jun 1969 WILLIAM E. LEIBLE
1. CAROLYN JEAN PINGEL
 b.
 m. 6 Aug 1966 ROBERT CHARLES PEER
1. RODNEY WARNER (m. - no chill)
 2. STANLEY WARNER
 3. WILLIAM JOSEPH SCHOLLMEYER

Fourth Generation

- IV.
 11-7 LELA BARBARA PINGEL
 dau of John B. & Mary H. (Zoellner) Pingel
 b. 5 Nov 1921 bap St. Maurus
 m. 27 Aug 1940
 WILBERT HOTOP
 son of Joseph & Julia (Schemel) Hotop
 b. 23 Sep 1916 bap St. Maurus
 d. 24 May 1975
- 11-8 CHALMER JOSEPH PINGEL
 son of John B. & Mary H. (Zoellner) Pingel
 b. 13 May 1924 bap St. Maurus
 d. 9 Oct 1978
 m. 2 Sep 1946 at St. Maurus, Biehle
 ROSELLA BUCHHEIT 'Sally'
 dau of Benjamin & Rose (Ponder) Buchheit
 b. 23 Oct 1923 bap St. Joseph, Apple Creek
- Chalmer was a farmer, near Biehle. He was killed in a tractor accident on the farm.
- 11-10 TRULA ANN PINGEL
 dau of John B. & Mary H. (Zoellner) Pingel
 bap 25 Jul 1928 at St. Maurus
 m. 13 Sep 1947 (Trula is an LPN)
 JOSEPH RICHARDET
- 12-1 HERBERT HENRY PINGEL
 son of Henry A. & Susanna (Hotop) Pingel
 b. 31 Aug 1908 bap St. Maurus
 d. 4 Aug 1961 bur. St. Boniface, Perryville
 m. DOROTHY SANDLIN
 (she m. 2) 17 May 1968 Theodore Rhyne)
- 12-2 ROBERT JOSEPH PINGEL
 son of Henry A. & Susanna (Hotop) Pingel
 b. 11 Aug 1911 bap St. Maurus
 m. ZELLA VON ROTZ
- 12-4 LUELLA SUSANNA PINGEL
 dau of Henry A. & Susanna (Hotop) Pingel
 b. 10 Sep 1914 bap St. Maurus
 m. 17 Jun 1934 HARRY JACOB MARKWORT
 (son of August Markwort of Perryville)
- 12-5 AILEEN C. PINGEL
 dau of Henry A. & Susanna (Hotop) Pingel
 b. 13 Sep 1918
 d. 1 Dec 1972 bur St. Boniface, Perryville
 m. 27 Dec 1941 in Arnold, MO
 LEO A. GEBHARDT
 b. 29 May 1913
 d. 20 Jan 1981 bur St. Boniface, Perryville
- 13-3 ANNA MARY GERINGER
 dau of John & Rosa (Pingel) Geringer
 b. 14 Jul 1912
 m. 17 Feb 1936 FRANK WUCHER
- 13-4 LUVINA GERINGER
 dau of John & Rosa (Pingel) Geringer
 b. 26 Sep 1914 bap St. Maurus
 m. 30 Mar 1937 ANTON STORTZ
- 13-6 HERBERT JOSEPH GERINGER
 son of John & Rosa (Pingel) Geringer
 b. 16 Jun 1922 bap St. Maurus
 d. 11 Dec 1973
 m. 18 Oct 1947 SYLVIA WEBER
- 16-1 LEO WILLIAM PINGEL
 son of William & Dora (Schemel) Pingel
 b. 25 Jun 1914 bap St. Maurus
 d. 21 Oct 1977 bur Silver Lake, MO
 m. 26 Sep 1936 PHILOMENA STORTZ 'Minnie'
 b. 15 Jul 1912
- V.
 1. DONALD HOTOP
 b.
 m. JANET LEIBLE
2. MARY ANN HOTOP
 b.
 m. 9 Dec 1972 DANIEL GLAUB (killed auto acc)
 2) ROBERT JONES
1. GARY JOSEPH PINGEL
 b. 18 Oct 1948 bap St. Maurus
 m. 30 Sep 1967 EVELYN PONDER
2. WAYNE JOHN PINGEL
 b. 4 Aug 1950 bap St. Maurus
 m. 27 May 1972 JANET LEE BAER
3. DALE THOMAS PINGEL
 b. 19 Sep 1953 bap St. Maurus
 m. 1 Dec 1979 KARLA RENE HENCY
4. CURTIS JAMES PINGEL
 b. 2 Dec 1956 bap St. Maurus
 m. 16 May 1981 CYNTHIA WEBER
5. PEGGY ANN PINGEL
 b. 30 May 1962 bap St. Maurus
6. THOMAS GERARD PINGEL
 b. 2 Jan 1963 bap St. Maurus
1. KEN RICHARDET (lives St. Louis)
 2. ROGER RICHARDET
 m. DEBBIE
 3. LARRY RICHARDET
 m.
 4. TERRY RICHARDET
1. DONALD LEE PINGEL
 b. 11 Jan 1938 m. JUDY HOFFSTETTER (div)
 2. ROBERT G. PINGEL 'Bobby'
 b. 21 Dec 1940
 m. 30 Nov 1963 SHIRLEY COFFELT
 3. DWIGHT PINGEL
 b. 19 Mar 1947 m. BETTY DETJEN
 4. SHARON PINGEL
 b. 10 Jan 1950
 m. 23 Aug 1970 JEROME BRUECKNER 'Jerry'
1. JACKIE PINGEL m. RONNIE ECKHOFF
 2. WONDRA PINGEL m. PAUL CORREGLIA
 3. MARY PINGEL m. ADOLPH SCHREMP
1. MARGIE MARKWORT
 m. KEITH FULLINGTON
 2. LINDA MARKWORT
 m. ALBERT ORTIZ
1. LARRY GEBHARDT
 b.
 m. BARBARA
 (lives Festus, Missouri)
1. BETTY JEAN WUCHER
 b. 7 May 1949 bap St. Maurus
1. CHALMER JOHN STORTZ
 b. 11 Sep 1946 bap St. Maurus
 d. 7 Jun 1969 bur Silver Lake, MO
 m. 7 Jan 1967 JOYCE ANN HAPGOOD
1. CHARLES HERBERT GERINGER
 b. 8 Apr 1948 bap St. Maurus
 m. 23 Sep 1971 THERESA ONDERDONK
1. WILLIAM DENNIS PINGEL 'Billy'
 b. 22 Jan 1955 (adopted)
 d. 30 Mar 1975 Perry County



#50 WALTER & LILLIAN (Stammer) PINGEL (holding WAYNE) center-NORMAN, RICHARD, DORLENE-back: DON, GENE, JOE, ELDON Inset: DELLORA

below:

#51-2 TINA (HOHMAN) & DENNIS MORR: KIM, BECKY, ELIZABETH.



#51-1 DANIEL & ANITA HOHMAN
THERESA, ANGELA, DAN, CHRISTINA



Fourth Generation

IV.

16-2 ELMER RUDOLPH PINGEL
 son of William A. & Dora (Schemel) Pingel
 b. 28 Jan 1916 bap St. Maurus
 d. 2 Oct 1972 bur St. Boniface, Perryville
 m. 12 Oct 1940 MARGARET FAHEY

16-3 GILBERT ARTHUR PINGEL
 son of William A. & Dora (Schemel) Pingel
 b. 26 Jul 1917 bap St. Maurus
 m. 2 Oct 1937
 IRMA BERNICE THIERET
 b. 11 Jun 1919

16-4 IRENE PINGEL
 dau of William & Dora (Schemel) Pingel
 b. 27 Jan 1919 bap St. Maurus
 m. 27 Jan 1937 at St. Maurus, Biehle
 FREDERICK WILLIAM STORTZ

16-5 OSWALD HERMAN PINGEL
 son of William & Dora (Schemel) Pingel
 b. 28 Jun 1922 bap St. Maurus
 m. 4 Jan 1947 DORIS M. BAKER
 2) 6 Nov 1971 GENEVA KING
 b. 4 Mar 1924

16-6 ZITA ANN PINGEL
 dau of William & Dora (Schemel) Pingel
 b. 29 Dec 1928
 m. 10 Nov 1955
 CAMILLE CONIGLIO
 b. 19 Oct 1905

17-1 MILDRED ANNA PINGEL
 dau of Rudolph & Josie (Hotop) Pingel
 b. 11 Mar 1921 bap. St. Maurus
 m. 2 Sep 1944 at St. Maurus, Biehle
 VALENTINE BLECHLE
 son of Frank & Albertina (Ruch) Blechle

V.

1. JAMES EDWARD PINGEL
 b. 27 Jul 194 (raised in Steelville, MO; now lives Crestwood, MO)
 m. CAROL POLITE

1. HAROLD GILBERT PINGEL
 b. 26 Jun 1943
 m. 28 Jan 1967 STELLA MARIE BEHRLE
 2. GERALD WILLIAM PINGEL
 b. 21 Dec 1945
 m. 23 May 1968 CAROL JOYCE MILLER
 3. HELEN ANNA PINGEL
 b. 20 Feb 1947
 m. 14 Dec 1968 THOMAS R. GIBBAR
 4. VIRGINIA BERNICE PINGEL
 b. 8 Sep 1950
 m. 19 Jun 1971 FELIX PATRICK BUCEK
 5. CARL CALVIN PINGEL
 b. 11 Jan 1954
 m. 4 Jun 1977 VICKIE BERKBUEGLER

1. FREDERICK WILLIAM STORTZ, III
 b. 6 Aug 1937 Perry County
 n. 14 May 1955 MELBA LEE MORRIS
 2) 23 Mar 1973 HELEN MARIE WEINKEIN
 2. DOROTHY MARIE STORTZ
 b. 23 Sep 1938 Perry County
 m. 13 Aug 1955 CHARLES LEON MILLER
 3. IRENE MARGARET STORTZ
 b. 21 Jan 1940 Perry County
 m. 8 Nov 1958 HAROLD JOSEPH MILLER
 4. BERNARD JOSEPH STORTZ
 b. 15 Jan 1943 Perry County
 m. 26 Jun 1947 JUNE ROSE WEINKEIN
 5. EDWARD CHARLES STORTZ
 b. 18 Sep 1944 Perry County
 m. 25 Jan 1963 JUDITH ROSE RUESSLER
 6. ZITA ANN STORTZ
 b. 14 Apr 1947 Perry County
 m. 26 Jun 1965
 7. WILLIAM MELVIN STORTZ
 b. 6 Apr 1954 Perry County
 m. 27 Jan 1973 MARILYN JENELL WEIBRECHT
 8. RONALD JAMES STORTZ
 b. 25 Sep 1955 Perry County
 m. 8 Mar 1975 PAULETTE JO VonBANK

1. CAROLYN MARIE PINGEL
 b. 6 Dec 1947
 m. 3 Dec 1966 RONALD JOSEPH RICHARDET
 2. MARY LOU PINGEL
 b. 16 Feb 1948
 m. 21 Jan 1964 ALLEN D. PETOT
 3. NANCY PINGEL
 b.
 m.

1. JEFFREY CONIGLIO (adopted)
 b. 29 Nov 1962

1. MELVIN JOSEPH BLECHLE
 b. 30 May 1946 bap. St. Maurus
 m. 8 Apr 1967 WANDA MARIE BISHOP
 2. MICHAEL HENRY BLECHLE
 b. 21 Jul 1947 bap. St. Maurus
 m. 27 Jul 1968 CAROLYN FORNKOHL
 3. SHARON ANN BLECHLE
 b. 10 Aug 1948 bap. St. Maurus
 m. 14 Sep 1968 EDWARD R. DOW
 4. RICHARD PAUL BLECHLE
 b. 24 Feb 1953 bap. St. Maurus
 m. 1 Nov 1980 PATRICIA GAINNEY



#54

CLARA (PINGEL) & CHARLES GERINGER

6 Nov 1906

Charley's father, Joseph Geringer, died while returning from church on the day wedding bans for the pair were read. Clara dressed in black for the wedding in mourning for him.

left, 13 Apr 1940

Fourth Generation

IV.

- 17-2 ANITA ELIZABETH PINGEL
 dau of Rudolph & Josie (Hotop) Pingel
 b. 5 Nov 1922 bap St. Maurus
 m. 20 Nov 1943 at St. Maurus, Biehle
 WILFRED NORBERT ERNST
 son of Joseph & Catherine (Wingert) Ernst
 b. 15 Jul 1916 bap St. Maurus

- 17-3 MARY LEOLA PINGEL
 dau of Rudolph & Josie (Hotop) Pingel
 b. 30 Nov 1924 bap St. Maurus
 m. 22 Apr 1946
 JESSE SYLVESTER KUTZ
 son of Henry & Rose (Dosenbach)
 b. 22 Nov 1920 bap St. Maurus

- 17-4 JOSEPH RUDOLPH PINGEL
 son of Rudolph & Josie (Hotop) Pingel
 b. 4 Apr 1927 bap St. Maurus
 m. 3 Sep 1955 Immac. Concep.; Arnold, MO
 HILDEGARDE CLARA GERINGER (#54-3) 'Hilda'
 dau of Charles & Clara (Pingel) Geringer
 b. 14 Feb 1929 St. Louis, Missouri

- 17-6 ELSIE BARBARA PINGEL
 dau of Rudolph & Josie (Hotop) Pingel
 b. 24 Oct 1930 bap St. Maurus
 m. 16 Aug 1952 at St. Maurus, Biehle
 FRANCIS CLARENCE TUCKER 'Clarence'
 son of Leo & Mary Eulalia (McLain) Tucker

Clarence is an experimental mechanic at McDonnell-Douglas in St. Louis.

Susan is completing her journalism studies at Geo. Washington U., while her husband is an astronomer at the Naval Observatory, Wash., D.C.

- 17-7 DOROTHY MARIE PINGEL
 dau of Rudolph & Josie (Hotop) Pingel
 b. 21 Oct 1932 bap St. Maurus
 m. 22 Oct 1955 at St. Maurus, Biehle
 HERMAN PONDER, Jr.
 son of Herman & Cordula (Winschell) Ponder
 live in St. Louis County, Missouri

- 17-8 HARRY JULIUS PINGEL
 son of Rudolph & Josie (Hotop) Pingel
 b. 21 Oct 1932 bap St. Maurus
 m. 11 Oct 1958
 JOAN ANN HUNT

(law enforcement - Excelsior Springs, MO)

V.

1. BETTY JANE MARY ERNST
 b. 20 Aug 1944 bap St. Maurus
 m. 1 Oct 1966 ANTHONY KLUESNER
2. RONALD WILFRED ERNST
 b. 1 Sep 1945 bap St. Maurus
 d. 21 Jul 1947 bur St. Maurus
3. GARY JOSEPH ERNST
 b. 7 May 1947 bap St. Maurus
 d. 17 Jun 1967 (in action - Viet Nam)
4. JAMES RUDDOLPH ERNST
 b. 16 Aug 1948 bap St. Maurus
5. DAVID PAUL ERNST
 b. 9 Mar 1951 bap St. Maurus
 m. 20 Nov 1971 JUNE M. YAMNITZ
6. TED WILFRED ERNST
 b. 14 Feb 1957 bap St. Maurus
1. ROBERT JOSEPH KUTZ
 b. 27 Jul 1947 bap St. Maurus
 m. 20 Jun 1970 PATRICIA HOLL
2. DANIEL JESSE KUTZ
 b. 25 Dec 1948 bap St. Maurus
 m. 11 May 1968 VICKIE MYERS
3. DIANA MARY KUTZ
 b. 18 Jul 1950 bap St. Maurus
 m. 27 Jun 1970 STEVEN BALSAMAN
4. THOMAS HENRY KUTZ
 b. 27 Dec 1951
 m. 14 Jun 1975 KATHY L. BESS
1. WILLIAM JOSEPH PINGEL
 b. 13 Jan 1957 bap St. Maurus
 m. 24 May 1980 SANDRA A. GERRINGER
2. DEBORAH SUE PINGEL
 b. 2 Dec 1957 bap St. Maurus
3. JOSEPH PINGEL, Jr.
 b. 7 Nov 1958 bap St. Maurus
4. STEPHEN PINGEL
 b. 26 Mar 1960 bap St. Maurus
5. MARY ANN PINGEL
 b. 26 Sep 1961 bap St. Maurus
6. EDWARD PINGEL
 b. 16 Nov 1962 bap St. Maurus
7. INFANT DAUGHTER
 b. & d. 29 Jul 1964 bur St. Maurus
8. JAMES LEE PINGEL
 b. 21 Apr 1966
 d. 22 Apr 1966 bur St. Maurus
1. DONNA TUCKER
 b. 26 Jul 1953
 m. 17 Aug 1974 DOUGLAS C. THOMAS, M.D.
2. SUSAN TUCKER
 b. 8 Jul 1954
 m. 12 Jan 1974 RICHARD E. SCHMIDT
3. JOHN TUCKER (drives for Kroger Co.)
 b. 2 Nov 1956
4. PAUL TUCKER (Ass't Supervisor-Mail Clerk Spec'l Msgr-McDonnell-Doug.)
 b. 10 Apr 1959
5. BARBARA TUCKER
 b. 17 Dec 1962
6. JAMES TUCKER
 b. 24 Mar 1964
1. BRIAN PONDER
 b. 13 Nov 1958
2. LARRY PONDER
 b. 13 May 1960
3. KEITH PONDER
 b. 26 Sep 1962
4. MARY BETH PONDER
 b. 28 Jul 1965
5. MARK PONDER
 b. 31 Jul 1970
1. MARK PINGEL
 b. 11 Jul 1959
2. THERESE PINGEL
 b. 7 Nov 1960
3. LESLIE PINGEL
 b. 12 Jul 1965
4. TIMOTHY PINGEL
 b. 6 Apr 1968
5. ELAINE PINGEL
 b. 21 Feb 1975



#60 ANNA JOSEPHINE (PINGEL) & EDWARD LOUIS TRETTER
3 Sep 1919

Anne & Ed were married in St. Louis, and have lived there since. They celebrated their 62nd wedding anniversary in 1981.



#44 ADOLPH FRANK & REGINA (Zoellner) PINGEL

23 Feb 1914

witnesses: Wm Zoellner, #45 LOUISE PINGEL

Adolph & Regina celebrated their 67th wedding anniversary in 1981.



#45 LOUISE THERESA (PINGEL) & ANTON JOSEPH HOTOP
19 Apr 1915

Witnesses: Gus Wibbenmeyer, #46 KATIE PINGEL

#65 DORA PINGEL
dau of #7 Frank



below:

THE GREEN FAMILY Oct, 1943

top: Marine Private Eugene, Paul, Erwin, and
Sergeant Bernard

seated: Kathleen, Richard, Vincent, Dorá, James,
Vincent, Jr. (Pat)

front: Mary, Dorothy, Anne



Fourth Generation

IV.

V.

- 17-9 VIOLA ROSE PINGEL
dau of Rudolph & Josephine (Motop) Pingel
b. 9 Jan 1939 bap. St. Maurus
m. 3 Jan 1959
ROBERT E. AMSCHLER
- 17-10 DORIS ANN PINGEL
dau of Rudolph & Josephine (Motop) Pingel
b. 26 Jun 1940 bap St. Maurus
m. 23 May 1959
EDWARD J. BALSMAN
- 20-3 GEORGE JOHN GAYDOS
son of Geo W. & Kathryn (Budenholzer) Gaydos
gr-son of Anton & Theresa (Pingel) Budenholzer
b. 24 Jun 1914
m. 30 Dec 1939
CARRIE LEE PEARSON
- 20-4 EDMUND LAWRENCE GAYDOS
son of Geo W. & Kathryn (Budenholzer)
gr-son of Anton & Theresa (Pingel)
b. 30 Jun 1917
m. 8 Jul 1943
CATHERINE ANTOON
- 20-9 THERESA MARIE GAYDOS
dau of Geo W. & Kathryn (Budenholzer)
gr-dau of Anton & Theresa (Pingel)
b. 3 Nov 1923
m. 7 Jun 1947
LEO SCOTT MODDE
- 22-2 KATHRYN EMILY WILLEY
dau of Henry & Teresa (Budenholzer) Willey
b. 2 Jul 1915
m. 18 Oct 1941
VIRGIL PAUL ROTHERMICH

residence: Tulsa Oklahoma (retired)
1. GREGORY E. AMSCHLER
b. 18 Sep 1959
m. 5 May 1979 KIMBERLY RENAUD
2. PATRICK AMSCHLER
b. 9 Feb 1964
3. MARIA AMSCHLER
b. 30 Jun 1966
4. VINCENT AMSCHLER
b. 30 Jan 1968
5. STACEY AMSCHLER
b. 10 May 1971
6. ANGELA AMSCHLER
b. 30 Oct 1978
1. MELODY SUE BALSMAN
b. 12 Sep 1962
2. EDWARD R. BALSMAN III
b. 24 Oct 1973
1. JOHN RAYMOND GAYDOS
b. 14 Aug 1943
ordained 20 Dec 1968 in Rome
Asst. Chancellor & Sec. to Archbishop
St. Louis, Missouri
2. GARY ROBERT GAYDOS
b. 30 Oct 1949
m. 26 Apr 1980 ELIZABETH NOLTING 'Betty'
3. STEPHEN PAUL GAYDOS
b. 9 Sep 1952
m. 14 Jul 1973 SANDRA ANN PANCER
4. JOSEPH MARK GAYDOS
b. 6 Apr 1956
1. EDMUND GAYDOS
b. 16 Sep 1944
m. 29 Dec 1972 KATHLEEN E. NASH
2. LAWRENCE J. GAYDOS D.D.S.
b. 4 Sep 1945
m. 14 Feb 1969 KATHLEEN JOHNSON
3. GERARD GAYDOS
b. 16 Nov 1949
d. 29 Jul 1959
4. MARY CATHERINE GAYDOS
b. 31 Dec 1954
5. JOSEPH G. GAYDOS
b. 4 Jan 1959
m. 29 Aug 1981 MAUREEN THOMAS
6. JAYNE MARIE GAYDOS
b. 11 May 1960
1. CYNTHIA ANN MODDE 'Cindy'
b. 11 Apr 1948
m. 19 Jun 1970 JACK BERNARD LEONARD
2. RICHARD JOSEPH MODDE
b. 1 Sep 1950
3. MARY THERESA MODDE 'Terri'
b. 24 Aug 1952
4. DEBORAH MARIE MODDE
b. 11 Oct 1954
m. 8 Jun 1979 GREGORY HAROLD KORNFELD
5. NANCY G. MODDE
b. 27 Apr 1959
6. SCOTT FRANCIS MODDE
b. 19 May 1961
7. CATHERINE LOUISE MODDE
b. 14 Aug 1963
1. SUSAN FRANCES ROTHERMICH 'Sue'
b. 3 Feb 1943
m. 4 Apr 1964 JOHN DONALD DORCHESTER, Jr
2. MARY KATHRYN ROTHERMICH 'Mary Kay'
b. 11 Sep 1952
m. 30 Mar 1981 JOSEPH VELLA
3. DAVID PAUL ROTHERMICH 'Dave'
b. 14 Jan 1955 (lives California)



children of TERESA (Budenholzer) & Henry James WILLEY
l-r: KATHRYN, TOM, RITA, DOROTHY, MARY HELEN, HENRY & PAT
1 Aug 1981



Pope John Paul II, departing for Rome from Andrews AFB, Wash. D.C.
& Fr. John R. Gaydos, gr-son of #20 Kathryn (Budenholzer) Gaydos
Asst. Chancellor & Secretary to the Archbishop, St. Louis

Fourth Generation

IV.

- 22-3 HENRY JOSEPH WILLEY
son of Henry & Teresa (Budenholzer) Willey
b. 27 Apr 1917 St. Louis
m. 21 Nov 1940 St. Louis
FRANCES ANN PORTUCHECK
b. 17 Apr 1919 Martinsburg, MO

residence: Lemay, Missouri

- 22-4 THOMAS EDWARD WILLEY 'Tom'
son of Henry & Teresa (Budenholzer) Willey
b. 24 Nov 1918
m. 5 Feb 1944
CATHERINE FEEHAN 'Cathie'
b. 17 Apr 1922

lives San Gabriel, California

- 22-5 MARY HELEN WILLEY
dau of Henry & Teresa (Budenholzer) Willey
b. 24 Jul 1921
m. 22 Feb 1941
HOWARD FRANCIS ELLIS

Ellises have retired to Florida,
but their children still live in
Wisconsin where they were raised.

- 22-6 RITA AGNES WILLEY
dau of Henry & Teresa (Budenholzer) Willey
b. 22 Feb 1923
m. 3 Apr 1948
LEO LOUIS OHLMAN

Leo is employed at McDonnell-Douglas,
St. Louis

V.

- JAMES HENRY WILLEY
b. 11 Apr 1943
m. 23 Aug 1969 VEEDER ANN CURRY
- RAYMOND LAWRENCE WILLEY
b. 26 Jul 1944
m. 19 Sep 1966 CAROL ANN BREIHAN
- JACQUELINE MARY WILLEY 'Jackie'
b. 11 Feb 1949 un. (lives CA)
- GERALYN FRANCES WILLEY 'Gerl'
b. 14 Jun 1953
m. 16 Jul 1976 PATRICK HAYES
- CHARLES JOSEPH WILLEY
b. 4 Nov 1954
m. 2 Aug 1980 ANNE CAMPBELL (lives St. Louis)
- DONALD LEO WILLEY
b. 7 Sep 1957
m. 12 May 1977 MICHELE NESBITT

- TERESA ANN WILLEY
b. 28 Nov 1944
m. 4 Feb 1967 JOSEPH SCOTT
- THOMAS WILLEY 'Tom'
b. 26 May 1948
m. Jan 1980 DENESSE GRIMES
- GERARD WILLEY 'Jerry'
b. 11 Apr 1951
m. Sep 1974 ROBBYN ROBERTS
- MARY HELEN WILLEY
b. 2 Apr 1953
m. 21 Aug 1976 ERNEST QU'ROZ
- CATHERINE WILLEY 'Cathy'
b. 6 Jun 1955 (lives Grand Rapids, MI)
- JOHN ANTHONY WILLEY
b. 10 Jul 1961
- JOSEPH MARTIN WILLEY
b. 17 Nov 1961 (adopted)
- MARTHA MARIE WILLEY
b. Jun 1963 (adopted)
- ANN MAUREEN WILLEY
b. 8 Oct 1964
- EILEEN MICHELLE WILLEY 'Twinkie'
b. 13 Oct 1965 (adopted)

- MICHAEL ELLIS
b. 30 Aug 1942
m. 28 Oct 1961 SANDY DeKALVER
- ROBERT ELLIS
b. 4 Jul 1945
m. 3 Aug 1968 DIANE VAN SCHYNDEL
- MARY PATRICIA ELLIS 'Mary Pat'
b. 27 Oct 1946
m. 12 Apr 1969 GEORGE VAN SCHYNDEL
- CAROL ANN ELLIS
b. 7 Oct 1949
m. 25 Oct 1975 MICHAEL DEBBOUT
- SUZANNE ELLIS
b. 27 Jun 1951
m. 24 Oct 1970 BRENT HOFMAN
- PAUL JOSEPH OHLMAN
b. 23 Feb 1949 (un. - Normandy, MO)
- MARY JOSEPHINE OHLMAN
b. 12 Dec 1950
m. 3 Aug 1974 ROBERT JOSEPH ROSEGRANT, Jr
- JOSEPH GERARD OHLMAN
b. 17 Mar 1952 (un. - Ferguson, MO)
- THERESE MARY OHLMAN
b. 16 Jul 1954
m. 2 Aug 1980 (THOMAS) RAPHAEL FOLEY
- RITA MARY OHLMAN (lives Normandy, MO)
b. 16 Jan 1956
- JOHN MARIE OHLMAN (lives Ferguson, MO)
b. 17 May 1957
- AGNES MARY OHLMAN 'Aggie'
b. 21 Apr 1959 (lives Charlack, MO)
- MICHAEL MARIE OHLMAN (at St. Mary's Semin-
ary, Perryville)
b. 11 Sep 1960
- JAMES MARIE OHLMAN
b. 25 Jul 1962 (Lowry AFB, Colorado)

Fourth Generation

IV.

22-6 Rita Willey m. Leo Ohlman

22-8 PATRICIA MARIE WILLEY

dau of Henry & Theresa (Budenholzer) Willey
 b. 17 Mar 1928
 m. 10 May 1952
 ROBERT ALLEN HUTCHISON
 b. 21 Jan 1928

residence: Chicago, Illinois
 (Western Springs)

23-1 ROLAND BUDENHOLZER

son of Joseph & Mary Eliz. (Willey)
 b. 24 Nov 1912 St. Charles, Missouri
 m.
 FLORENCE CHRISTIANSEN

Professor of Mechanical Engineering
 Illinois Institute of Technology, Chicago
 Director American Power Conference

23-4 MARY EMILY BUDENHOLZER

son of Joseph & Mary Eliz. (Willey)
 b. 24 Sep 1917
 m. JOE DI DIO

23-5 JOSEPH THOMAS BUDENHOLZER

son of Joseph & Mary Eliz. (Willey)
 b. 26 Nov 1919 Topeka, Kansas
 m. 7 Jan 1950 Omaha, Nebraska
 MARY JO RAYNOR

occu: Refrigeration engineer

23-6 VIRGINIA ANITA BUDENHOLZER

'Ginger'

dau of Joseph & Mary Eliz. (Willey)
 b. 11 Jul 1921 Belen, New Mexico
 m. 31 Dec 1940
 WILLIAM C. BALMANNO 'Bill'
 b. 3 May 1914

residence: Sunnyvale, California

23-7 ROBERT JAMES BUDENHOLZER

son of Joseph & Mary Eliz. (Willey)
 b. 21 Dec 1922 Belen, New Mexico
 m. ANNETTE SHAW

Occu: Coach and teacher

23-8 JOHN PAUL BUDENHOLZER

son of Joseph & Mary Eliz. (Willey)
 b. 30 Nov 1925 Belen, New Mexico
 m. 26 Nov 1948
 CLARA ELIZABETH FREIBERGER 'Betty'

V.

10. MARGARET MARY OHLMAN

b. 13 Sep 1963

11. DOROTHY MARIE OHLMAN

b. 5 Dec 1966

1. ANN ELIZABETH HUTCHISON

b. 3 Mar 1953 (lives Kirkwood, MO)
 m. 10 May 1975 RICHARD DONALD WATTERS

2. MARK EDWARD HUTCHISON

b. 8 Jun 1954

3. MARY CAROL HUTCHISON

b. 25 Dec 1955

4. JOHN ROBERT HUTCHISON

b. 27 Feb 1958 (lives Houston)
 m. 2 May 1981 SUSAN SCHERER

'Jack'

5. THERESA MARY HUTCHISON

b. 27 Jun 1961

6. CATHERINE MARIE HUTCHISON

b. 11 Nov 1964

7. THOMAS JAMES HUTCHISON

b. 1 Dec 1965

1. JOHN BUDENHOLZER

b. 20 Nov 1947 Chicago, Illinois

2. ROBERT BUDENHOLZER

b. 20 Nov 1948 Chicago, Illinois

m. JOAN

3. FRANK B. BUDENHOLZER

b. 21 Aug 1946 Chicago, Illinois

1. SUZANNE DI DIO

m.

PETE ZIZAC

2. JOSEPH ANTHONY DI DIO

b. 3 Oct 1955

3. JANICE MARIE DI DIO

b. 7 Jan 1958

1. THOMAS BUDENHOLZER

b. 6 Aug 1955

2. JOSEPH VINCENT BUDENHOLZER

b. 14 Jul 1958

3. GERALYN MARY BUDENHOLZER

b. 7 Sep 1960

1. WILLIAM FRANCIS BALMANNO

'Frank'

b. 15 Apr 1943

m. 27 Jun 1964 SUSAN ANDERSON

2. THOMAS ARTHUR BALMANNO

'Tom'

b. 15 Sep 1945

m. 25 Jan 1969 JUDY LUND (div)

2) 18 Jan 1980 CAROLYN FROST JORDAN

3. JANELLE BALMANNO

b. 22 Oct 1948

m. TOM GRAY

4. ROBERT BALMANNO

'Bob'

b. 25 Sep 1951

5. JAMES ALLEN BALMANNO

b. 20 Sep 1959

1. KAREN ANNE BUDENHOLZER

b. 9 Jun 1952 (nurse)

2. BRIAN ROBERT BUDENHOLZER

b. 19 Aug 1954

(Dr.-Family practice-Charleston, S. C.)

3. ALAN GERARD BUDENHOLZER

b. 17 Jul 1956

(4. MIKE BUDENHOLZER

b. 28 Nov 1957

(5. MICHELLE BUDENHOLZER

b. 28 Nov 1957

6. GERALYN BUDENHOLZER

b. 28 May 1962

1. WILLIAM GERARD BUDENHOLZER

b. 11 Feb 1955

m. PAT FISCHER, St. Louis

2. PAUL CHRISTOPHER BUDENHOLZER

b. 23 Oct 1957 St. Louis

3. ROBERT THOMAS BUDENHOLZER

b. 11 Jul 1959 St. Louis

Fourth Generation

IV.
23-8 John Paul Budenholzer m. Betty Freiburger
dau of Ernest & Clara Elizabeth (Hefele)
b. 26 Nov 1948 St. Louis, Missouri

occu: office engineer, N & W, St. Louis

23-9 ALFRED VINCENT BUDENHOLZER
son of Joseph & Mary Eliz. (Willey)
b. 14 Aug 1929 Belen, New Mexico
m. LIBBY BLANK Las Cruces, New Mexico
b. 28 Jan 1932

occu: Coach & teacher

23-10 KATHRYN ELIZABETH BUDENHOLZER
dau of Joseph & Mary Eliz. (Willey)
b. 17 Jun 1931 Belen, New Mexico
d. 16 Feb 1969
m. MARVIN JACOBS of San Diego, California

28-4 ANITA RUCH
dau of Louis & Catherine (Pingel) Ruch
b. 12 Oct 1914
m. 16 May 1940 STANLEY E. LYTTEL
(he was killed in WWII)
2) 9 Dec 1950 WARD KELLY

29-1 TERESA ZOELLER
dau of John & Josephine (Pingel) Zoeller
m. HERMAN WEIDINGER
(he d. 6 Nov 1955) lived Florissant, Missouri

29-2 EUNICE ZOELLER
dau of John & Josephine (Pingel) Zoeller
m. WILBERT GETTEMEIER

lived Florissant, Missouri

32-2 ARTHUR LOUIS PINGEL
son of Louis & Isabell (Loiseau)
m. Feb 1946 St. Louis
DOROTHY ANN KOLB
residence: St. Louis County, Missouri

V.
4. JOHN BARTHOLOMEW BUDENHOLZER
b. 24 Aug 1960 St. Louis

1. JIM BUDENHOLZER
b. 27 Mar 1953
2. RICHARD BUDENHOLZER
b. 25 Mar 1954
3. JOSEPH EDWARD BUDENHOLZER
b. 28 Apr 1955
4. THERESA ANNE BUDENHOLZER
b. 6 May 1959
5. MARY HELEN BUDENHOLZER
b. 16 Nov 1960
6. BILLY BUDENHOLZER
b. 23 Jul 1962
7. MICHAEL BUDENHOLZER
b.

1. PENNY JACOBS
b. 1 Sep 1949
m. 23 Jun 1979 RALPH BERNAL
2. DAVID JACOBS
b. 6 Nov 1951
3. MARK JACOBS
b. 31 Aug 1954
4. MARY ELIZABETH JACOBS
b. 30 Nov 1955
5. JACQUELINE JACOBS
b. 21 Feb 1958
6. ROSALIND JACOBS
b. 26 Oct 1960
7. KENNETH JACOBS
b. 27 Feb 1962

1. MARGARET KELLY
2. GAIL KELLY

1. JOHN WEIDINGER
2. JAMES WEIDINGER

1. GERALD GETTEMEIER
2. LEANNE GETTEMEIER
3. EUGENE GETTEMEIER
4. JUDITH GETTEMEIER
5. THOMAS GETTEMEIER

1. JULIA LOUISE PINGEL 'Julie'
b. 6 Dec 1946
m. lives New Orleans
2. ROBERT LOUIS PINGEL 'Bob'
b. 3 Sep 1948
served in Viet Nam, now in law school
3. JANE ANN PINGEL
b. 5 Jul 1951
m. lives Pensacola, FLA
4. MARJORIE MARIE PINGEL
b. 14 Dec 1953
m. retains Pingel name
5. JOSEPH ARTHUR PINGEL
b. 11 Oct 1956
6. MARY CATHERINE PINGEL
b. 25 Oct 1958
m.
7. ANNETTE ELIZABETH PINGEL
b. 9 Aug 1960
8. DOROTHY GERALYN PINGEL
b. 6 Sep 1961
{ 9. JANETTE THERESE PINGEL
twins b. 6 Jan 1963
{ 10. JANINE THERESE PINGEL
b. 6 Jan 1963

Fourth Generation

IV.

34-1 MATHIAS PINGEL
son of Herman & Elsie (Farrar) Pingel
m. THERESA

34-2 OPAL PINGEL
dau of Herman & Elsie (Farrar) Pingel
m. STANLEY BARCİKOWSKI

34-3 DORRIS PINGEL
dau of Herman & Elsie (Farrar) Pingel
m. CHARLES SNYDER (div.)

34-4 ELBERT PINGEL
son of Herman & Elsie (Farrar) Pingel
d. In Florida
m. MARY

34-6 JAMES PINGEL
son of Herman & Elsie (Farrar) Pingel
(he sang under the professional name of 'Jamie Farrar'; in 1955 won Arthur Godfrey Talent Scout competition; appeared radio and t.v.)

36-3 JANET JUNG
dau of Alphonse & Mary (Pingel) Jung
b. 19 Mar 1929
m. Apr 1950 St. Louis
GEORGE KUHL
(he is an executive with a vending machine company, Roseville, Minnesota)

36-4 RITA JUNG
dau of Alphonse & Mary (Pingel) Jung
b. 2 Dec 1937
m. Aug 1959 St. Louis
RICHARD SUTTER
Rita is a nurse - DePaul Hospital, St. Louis and they live in Arnold, MO

38-1 ROBERT BAUDENDISTEL
son of Mathias & Lucia (Hoffschwelle)
b. 22 Jan 1909
d.
m. BERNICE SCHONHORST

38-2 MATHIAS HENRY BAUDENDISTEL
son of Mathias & Lucia (Hoffschwelle)
b. 23 Jun 1910
m. Oct 1931
FRANCES CHRISTINE DROPPELMANN
(celebrated 50th wedding ann. - 1981)

38-3 HAROLD BAUDENDISTEL
son of Mathias & Lucia (Hoffschwelle)
b. 22 Feb 1913
m. JANE BRANSCH

38-4 VIOLA BAUDENDISTEL
dau of Mathias & Lucia (Hoffschwelle)
b. 11 Jun 1915
m. KARL BOMANZ

40-1 HERMAN BRICKHAUS
son of William & Albertina (Baudendistel)
b. 12 Jun 1915
m. IONA HOFFMANN

40-2 NORMA BRICKHAUS
dau of William & Albertina (Baudendistel)
b. 31 Aug 1917 bap St. Maurus
m. 16 Sep 1939
AUGUST HUBER 'Gus'
(live in St. Louis County)

40-3 WALTER BRICKHAUS
son of William & Albertina (Baudendistel)
b. 5 Nov 1920
m. 18 Sep 19 MILDRED OCHS

40-5 CHALMER BRICKHAUS
son of William & Albertina (Baudendistel)
b. 4 Aug 1925
m. BETTY HUBER (who d. 9 Jul 1957
2)28 Jun 1963 LOLA RICKELMAN

V.

1. JUDY PINGEL
2. ROBERT PINGEL
3. NORMA PINGEL
1. DIANNE BARCİKOWSKI

1. MARY SNYDER
2. PATRICIA SNYDER
3. CHARLES SNYDER
4. RICHARD SNYDER
1. WILLIAM PINGEL
2. HAL PINGEL
3. TIMOTHY PINGEL
4. DANIEL PINGEL
1. VIVIAN PINGEL

1. MARK STEPHEN KUHL
b. 18 Sep 1951
m. 10 Aug 1974 DEBORAH ANN VOSS
2. MICHAEL KUHL
b. 14 Nov 1952 m. CATHY
3. MARY JO KUHL
b. 20 Oct 1957
4. MARY REGINA KUHL 'Gina'
b. 1 May 1959
1. CHRISTINE SUTTER 'Christy'
b. 25 Dec 1960
2. JOSEPH SUTTER
b. 18 Nov 1962
3. ROBERT SUTTER
b. 22 Oct 1966
4. CATHERINE SUTTER 'Cathy'
b. 10 Jan 1969

1. ROBERT BAUDENDISTEL, Jr.
2. BEVERLY BAUDENDISTEL
1. RICHARD HENRY BAUDENDISTEL
b. 29 Jul 1932 St. Louis
m. 19 Feb 1955 ROSALIE ANN DRESNER 'Sally'
2. JACK BAUDENDISTEL
m. MAUREEN NASH
3. ARLENE BAUDENDISTEL
m. HOWARD COHN
1. DIANE BAUDENDISTEL

1. LINDA BOMANZ
m. DON RULING
2. BRAD BOMANZ
m.
1. DORIS BRICKHAUS (emp. St. Mary's Hospital)
2. RICHARD BRICKHAUS m.
3. MERLIN BRICKHAUS m.
4. LARRY BRICKHAUS m.
5. WAYNE BRICKHAUS
6. SUSAN BRICKHAUS m. DALLAS CLIFTON

1. RALPH HUBER
b. 6 Jul 1946 Teacher, New York University
(studying for PHD)
2. MARY HUBER
b. 5 Jul 1948
professed 15 Aug 1964: SISTER CHRISTINE
(Sister of Divine Providence)

1. MARGARET BRICKHAUS
2. ALLEN BRICKHAUS
3. GLENNON BRICKHAUS
4. PATTY BRICKHAUS
1. GARY BRICKHAUS (d. 9 Jul 1957 in auto accident, with his mother)
2. DAVID BRICKHAUS (7. MATTHEW BRICKHAUS
3. DEBBIE BRICKHAUS twins (8. MICHAEL BRICKHAUS
4. NANCY BRICKHAUS 9. LOLA ANN BRICKHAUS
5. CONNIE BRICKHAUS 10. WILLIAM BRICKHAUS
6. KATHY BRICKHAUS 11. THOMAS BRICKHAUS

Fourth Generation

IV.

- 43-1 ELLA THERESA PINGEL
 dau of August A. & Agnes (Unterreiner)
 b. 24 Oct 1913 Biehle, Missouri
 m. 25 Jun 1938 Perryville Missouri
 CARL JOHN WENGLER
 son of Joseph & Annie Wengler
 his occu: Shoe Worker (retired)
- 43-3 HUBERT ADOLPH PINGEL
 son of August A. & Agnes (Unterreiner)
 b. 10 Sep 1917 Biehle, Missouri
 m. 18 Dec 1944 Serano, Missouri
 STELLA MARIE FELTZ
 dau of Benj. Harrison & Mary A. (Vessels)
 b. 3 Jun 1922 Lithium, Missouri
- 43-5 RALPH WALTER PINGEL
 son of August A. & Agnes (Unterreiner)
 b. 3 Dec 1922 Biehle, Missouri
 m. 28 Sep 1946
 HALLIE MARIE HAGAN
 dau of Robt Henry & Cora (Roman) Hagan
 b. 20 Dec 1924 McBride, Missouri
 occu: Pilot; Apt Mgr; Fixed Base Operator
- 43-6 RITA MARY PINGEL
 dau of August A. & Agnes (Unterreiner)
 b. 28 Feb 1925
 m. 21 Jun 1947 St. Boniface, Perryville
 FRANCIS LEROY FENWICK
 son of Elbert Jos. & Mary E. (O'Mara) Fenwick
 b. 29 Feb 1924
- 43-7 GENEVIEVE AGNES PINGEL
 dau of August A. & Agnes (Unterreiner)
 b. 30 Oct 1929 Biehle, Missouri
 m. 25 Oct 1952 Perryville, Missouri
 ARTHUR JAMES GREMAUD
 son of Frank & Louise (Weinkein) Gremaud
 b. 29 Jan 1930

V.

1. DONALD CARL WENGLER
 b. 27 Aug 1939 Fredericktown, Missouri
 m. 3 Jun 1961 CAROLE BRADY (div.)
 2) 14 Aug 1978 KAREN REED WENGLER
2. JOAN ELAINE WENGLER
 b. 3 Sep 1941 Fredericktown, Missouri
 m. 8 Oct 1960 GLENN NOLAN GRAHAM
3. GERALD JOSEPH WENGLER
 b. 28 Jun 1943 Fredericktown, Missouri
 d. 14 Oct 1976
 m. 26 Apr 1968 KAREN REED
4. MARY CECILIA WENGLER
 b. 22 Nov 1947 Fredericktown, Missouri
 m. 27 May 1972 LARRY CLEVE
 both are teachers, Milwaukee, Wisconsin
5. MICHAEL CHARLES WENGLER
 b. 4 Jan 1951 Fredericktown, Missouri
 m. 13 May 1973 LAUREL ABRAHAMSON
6. ANN MARIE WENGLER
 b. 28 Aug 1954 Ironton (occu: supervisor)
1. TERRY ALAN PINGEL
 b. 3 Sep 1947 Perryville, Missouri
 m. 29 Nov 1969 DIANE ROSE RENAUD (div)
 2) 18 Dec 1976 SHARON ROSE LAYTON BUCHHEIT
2. VICTORIA ANNE PINGEL
 b. 3 Dec 1950 Perryville, Missouri
3. VAN AUGUSTIN PINGEL
 b. 16 Jan 1954 Perryville, Missouri
 m. 28 Sep 1974 RITA FAYE BREWER
1. KAREN PINGEL
 b. 5 Jun 1947
 m. 8 Nov 1969 REGINALD CLEVE
 2) ALFRED F. ALLINA D.O.
2. BEVERLY PINGEL
 b. 16 Nov 1949
 m. STEPHEN NALLER M.D.
3. KENNETH LEE PINGEL
 b. 16 Oct 1950 (live at St. Peters, MO)
 m. PAMELA SIGMAN
4. RALPH CHARLES PINGEL
 b. 27 Aug 1953 (live at Farmington, MO)
 m. JOAN KOCH
5. SANDRA PINGEL (live at DeSoto, MO)
 b. 23 Apr 1957
 m. DENNIS MIESNER D.V.M.
6. LISA PINGEL
 b. 13 Apr 1960
7. SCOTT PINGEL
 b. 17 Oct 1962
8. MONICA PINGEL
 b. 5 Jan 1965
1. PATRICK FRANCIS FENWICK
 b. 10 Oct 1952
 m. 1 Jun 1974 LINDA L. DETJEN
2. JANE THERESA FENWICK
 b. 26 Jun 1956
 m. 14 Jun 1975 JAMES R. SCHUESSLER
3. JULIA ANN FENWICK
 b. 20 Apr 1959
 m. 15 Sep 1979 KEVIN LEO COHTE
4. JEAN CHRISTINE FENWICK
 b. 19 Nov 1963
1. KATHLEEN SUE GREMAUD
 b. 26 Jan 1954 R.N., Collinsville, IL
2. PATRICIA JEANNE GREMAUD
 b. 9 Feb 1955
 m. 12 Jun 1976 ROBERT JOHNSON
3. DONNA LEA GREMAUD
 b. 29 Apr 1956
 m. 21 Apr 1979 JOSEPH THOMAS
4. DOUGLAS JAMES GREMAUD
 b. 23 Sep 1958
5. DANIEL JOSEPH GREMAUD
 b. 24 Oct 1959
6. JANICE MARIE GREMAUD
 b. 5 Oct 1963

Fourth Generation

IV.

44-2 LINUS ANTHONY PINGEL

son of Adolph & Regina (Zoellner) Pingel
 b. 16 Sep 1916 Belgique, Missouri
 m. 11 May 1939 Perryville
 ELEANOR EDNA WIRTH

44-3 OLITHA PINGEL

dau of Adolph & Regina (Zoellner) Pingel
 b. 28 Jul 1918 Belgique, Missouri
 m. 14 Apr 19
 HENRY BERKBIGLER
 son of Jacob & Mary (Baudendistel)
 b. 10 Feb 1914 bap. St. Maurus

44-4 MATILDA PINGEL

dau of Adolph & Regina (Zoellner) Pingel
 b. 15 Mar 1920 Belgique, Missouri
 m. 26 Sep 1938 Perryville, Missouri
 BERNARD GEILE
 son of Peter & Mary (Duvall)
 (he served in WWII; afterwards contracted polio, and was in an iron lung before his death)
 m. 2) 15 Feb 1958
 ART QUEATHEM
 (live in St. Charles, Missouri)

44-5 MERLE R. PINGEL

dau of Adolph & Regina (Zoellner) Pingel
 b. 12 Feb 1924 Belgique, Missouri
 m. 21 May 1945 Assumption, Perryville, MO
 WILLIAM F. CISSELL

44-6 VERNA PINGEL

dau of Adolph & Regina (Zoellner) Pingel
 b. 7 Dec 1926 Belgique, Missouri
 d. 24 Oct 1961 of encephalitis
 m. 10 Jul 1948 FERRELL SHELTON
 (he m. 2) 23 Jul 19-- HELEN)

45-1 NORBERT HOTOP

son of Anton & Louise (Pingel) Hotop
 b. 14 Mar 1916
 m. 18 Apr 1940 at St. Boniface, Perryville
 EDNA BOHNERT

45-2 LEOLA ROSE HOTOP

dau of Anton & Louise (Pingel) Hotop
 b. 8 Dec 1917
 m. 30 Dec 1941
 MURREL S. PERRY

V.

1. CATHERINE HELEN PINGEL 'Kay'
 b.
 m. 23 May 1959 WALTER RUESLER
 2. KATHLEEN MARIE PINGEL 'Cotsy'
 b. 17 Jun 1943
 m. 24 May 1962 DAVID CHRISTISEN (div)
 2) NORMAN GREEN
 3. JAMES LINUS PINGEL
 b. 13 Nov 1946
 m. 21 Sep 1968 JUDITH ANN SUTTERER
 4. JOHN ANTHONY PINGEL
 b. 30 May 1952
 m. 10 Aug 1974 THERESA L. LINT

1. RUBY BERKBIGLER
 b. 16 Nov 1942
 m. WILLARD RUCH
 2. DORIS OLITHA BERKBIGLER
 b. 6 Oct 1944
 m. 8 Apr 1967 RONALD LEE RICHARDET
 3. CLYDE HENRY BERKBIGLER
 b. 25 Oct 1952
 m. PATRICIA LAYTON
 4. HAZEL M. BERKBIGLER
 b. 12 Oct 1955
 m. 27 Sep 1975 RICHARD L. BESAND

1. VERNON GEILE
 b. 8 Aug 1939
 m. 1959 MARILYN PARRISH
 2. THOMAS GEILE
 b. 21 Jul 1940
 m. 7 Sep 1963 JOSEPHINE (JoAnn) MANNINO
 3. VELMA GEILE
 b. 2 Jun 1942 St. Louis
 n. 1961, RONALD LEE (div)
 2) 15 May 1981 JOE ALDE
 4. KATHY QUEATHEM (Art's dau by 1st marriage)
 b. 5 Aug 1948
 n. ___ HANDSHY 2)25 Oct 1981 JAMES COMBS

1. CAROLE ANN CISSELL
 b. 7 Feb 1946
 m. 17 Sep 1966 LARRY G. BROWN
 2. JUANITA CISSELL
 b. 3 Oct 1950
 m. 7 Sep 1968 THOMAS R. ELDER

1. TERRY SHELTON
 b. 15 Sep 1948
 2. TIMOTHY SHELTON
 b. (died)
 3. JANICE SHELTON
 b. 14 Aug 1953
 4. SUSAN SHELTON
 b. 17 Jun 1956
 5. BONITA SHELTON
 b. 4 Sep 1957 (died)
 6. CYNTHIA SHELTON
 b. & d. 1 Jul 1961

1. CAROL HOTOP
 b. 12 Jun 1941
 m. 21 Sep 1973 JOSEPH LOTTES, Jr.
 2. VIRGINIA HOTOP 'Ginger'
 b. 3 Feb 1943
 m. 20 Apr 1962 RODNEY JOSEPH LaROSE
 3. DALE HOTOP
 b. 1 Oct 1945
 m. 20 Sep 1969 PEGGY WOOD
 (4. DON HOTOP
 twins(b. 27 Mar 1952
 (5. DIANE HOTOP
 b. 27 Mar 1952
 m. 3 Mar 1973 JAMES MATTINGLY
 6. DAVID HOTOP
 b. 7 Jun 1955

1. JAMES E. PERRY
 b. 5 Dec 1942 Menfro, Missouri
 m. FRANCES VICKERS 'Vickie'
 2. WAYNE M. PERRY
 b. 29 Nov 1944 Menfro, Missouri
 d. 18 Jun 1967

Fourth Generation

IV.

45-2 Leola Hotop m. Murrel Perry

45-3 CLETUS HOTOP

son of Anton & Louise (Pingel) Hotop
 b. 13 Feb 1920
 m. 30 Jun 1945
 ROSALEE BLANC
 dau of August & Julia (Grenaud) Blanc

45-4 HAROLD HOTOP

son of Anton & Louise (Pingel) Hotop
 b. 15 Jul 1921
 d. 19 Jun 1967
 m. DOROTHY KITTEL (div)
 2/MARGARET SMITH

45-5 KATHERINE HOTOP

dau of Anton & Louise (Pingel) Hotop
 b. 15 Sep 1926
 m. 1947 ELLIOTT MATTINGLY 'Lolly'

45-6 ELMER JOSEPH HOTOP

'Buddy'
 son of Anton & Louise (Pingel) Hotop
 b. 9 Jan 1929
 m. 8 May 1953 at Apple Creek
 ABIGAIL ELIZABETH GRAFF
 b. 29 Jan 1929

45-7 IRMA HOTOP

dau of Anton & Louise (Pingel) Hotop
 b. 8 Jun 1932
 m. 21 Dec 1954 JOHN D. PARKER

45-9 RITA HOTOP

dau of Alphonse & Rose (Weiker) Hotop
 b. 20 Mar 1937
 m. 15 Feb 1958
 RAND ALAN MUELLER 'Ray'
 b. 7 Aug 1934

When Rita's mother died, she was taken in
 first by her aunt Josie(Hotop) Pingel (sco#17)
 and then raised by her Godparents Louise(Pingel)
 and Anton Hotop.

46-1 JEROME AUGUST BLECHLE

son of August & Katherine (Pingel) Blechle
 b. 5 Jun 1928 Cape Girardeau MO
 m. 1 Oct 1964 Cape Girardeau MO
 CARMEN ELIZABETH SCHLUE 'Beth'
 b. 28 Jun 1936 Cape Girardeau MO

V.

3. THOMAS C. PERRY

b. 11 Feb 1952 McBride, Missouri
 m. LINDA STEGER

4. LOUISE ANN PERRY

b. 5 Feb 1955 Perryville, Missouri
 m. CLINT WACKER

5. KATHERINE M. PERRY

b. 17 Jun 1956 Perryville, Missouri

1. ROGER HOTOP

b. 4 Jul 1947
 d. 7 May 1949

2. BONNIE HOTOP

b. 11 Nov 1948
 m. MICHAEL JO KING

3. JANICE HOTOP

b. 19 Mar 1950
 m. JOHN WIEDMANN

4. DANIEL HOTOP

b. 28 May 1952
 m. SUSAN MOODE

5. GLORIA HOTOP

b. 1 Jan 1956

6. PHYLLIS HOTOP

b. 27 Jul 1959
 1. HAROLD HOTOP 'Bubby'
 by second marriage:

2. PHILLIP HOTOP

3. ROBERT HOTOP

4. MICHAEL HOTOP

5. JAMES HOTOP

6. GLENNON EUGENE HOTOP

b. 13 Aug 1962

1. GAIL MATTINGLY

b. 10 Nov 1949 m. RON HERZOG

2. JOAN MATTINGLY

b. 20 Sep 1951 m. MIKE SMITH

3. MARK MATTINGLY

b. 26 Jul 1957

4. ANN MATTINGLY

b. 24 Jul 1965

1. NANCY MARIE HOTOP

b. 22 Jun 1954
 m. 7 May 1977 BRUCE WARREN GARRETT

2. TIMOTHY JOSEPH HOTOP

b. 27 Jun 1955

3. CHRIS JAMES HOTOP

b. 10 Sep 1956

4. JEFFREY JOHN HOTOP

b. 5 May 1959

5. JANE ANN HOTOP

b. 4 Feb 1961

1. GWEN LOUISE PARKER

b. 21 Nov 1955 Cape Girardeau, Missouri

2. JOHN TALHADGE PARKER

b. 25 Sep 1957 Jefferson County, Missouri

3. CHRISTINA ANN PARKER

b. 11 Oct 1962 Herrin, Illinois

d. 13 Oct 1962

4. JANE ANN PARKER

b. 20 Jan 1965 Bowling Green, Kentucky

1. MICHAEL GENE MUELLER

b. 24 Aug 1958

2. SCOTT ALAN MUELLER

b. 16 Jun 1960

3. ROBERT RAND MUELLER

b. 10 Dec 1966

4. BARBARA ADELE MUELLER

b. 1 Mar 19

1. BRUCE HAMPTON BLECHLE

b. 20 Mar 1966 Denver, Colorado
 d. 26 Mar 1970 Lakewood, Colorado

2. MELISSA KENDAL BLECHLE (adopted)

b. 4 Mar 1970 Lakewood, Colorado

Fourth Generation

IV.

- 46-3 VERENA CHRISTINA BLECHLE
 dau of August & Katherine (Pingel) Blechle
 b. 22 Sep 1932 Cape Girardeau MO
 m. 15 Nov 1952 Cape Girardeau MO
 CHARLES WILLIAM FELTER
 b. 18 May 1933 Kelso MO

- 46-4 EARL JOHN BLECHLE
 son of August & Katherine (Pingel) Blechle
 b. 16 Jun 1934 Cape Girardeau MO
 m. 13 Jun 1964 Cape Girardeau MO
 JOYCE NADINE MAY
 b. 30 Mar 1936 Deering, MO

V.

1. SANDRA KATHERINE FELTER
 b. 16 Sep 1953 Cape Girardeau MO
 m. 30 Dec 1972 KENNETH RAY SUHRE
2. DEBORAH SUSAN FELTER
 b. 17 Mar 1955 Great Lakes ILL
 m. 3 Jan 1975 NORMAN LEE BAKER, Jr.
3. CHARLES WILLIAM FELTER, Jr. 'Butch'
 b. 12 Apr 1956 Cape Girardeau MO
4. CAROL ANN FELTER
 b. 6 Sep 1958 Cape Girardeau MO
 m. 16 Jul 1977 BILLY JOE BRAGG 'Bo'
5. LAURA LYNNE FELTER
 b. 2 Jul 1962 Cape Girardeau MO
6. MARY BETH FELTER
 b. 16 Nov 1963 Cape Girardeau MO
7. STEVEN MICHAEL FELTER
 b. 22 Aug 1965 Cape Girardeau MO
1. MICHAEL ALAN BLECHLE
 b. 4 May 1965 Cape Girardeau MO
2. DAVID EARL BLECHLE
 b. 18 Apr 1969 Cape Girardeau MO



#40-2-2 Sister Christine
 dau of Gus & Norma Huber
 b. 1948



#54-2-2 Sister Kathryn
 dau of Frank & Ann
 Geringer, b. 1941

Fourth Generation

IV.

- 48-1 CLEORA CHRISTINE PINGEL
 dau of Frank & Minnie (Zoellner) Pingel
 b. 22 Oct 1925
 m. 29 May 1948 at St. Maurus, Biehle
 (LEO) HOWARD BLAIR
 son of Floyd & Rose (Wichern) Blair
 b. 24 Jan 1924 bap. St. Joseph, Ap. Cr.

- 48-2 VIRGINIA MARIE PINGEL
 dau of Frank & Minnie (Zoellner) Pingel
 b. 4 Dec 1926
 m. 20 Jan 1951 at St. Maurus, Biehle
 HUBERT A. WINSCHEL
 son of August & Helen (Ernst) Winschel
 b. 8 Nov 1928 Apple Creek

- 48-3 JEANETTE THERESA PINGEL
 dau of Frank & Minnie (Zoellner) Pingel
 b. 21 Dec 1927
 m. 29 Apr 1950 at St. Maurus, Biehle
 RUDOLPH J. MEYER
 son of Ignatz & Louise (Schloss) Meyer
 b. 15 Feb 1925 Apple Creek

- 48-5 JAMES ALOYSIUS PINGEL
 son of Frank & Minnie (Zoellner) Pingel
 b. 7 Aug 1933 bap. Assumption, Perryville
 m. 7 Jun 1958 at Apple Creek, Missouri
 CLARITA WELKER
 b. 26 Jan 1938

- 48-6 ALLEN JOSEPH PINGEL
 son of Frank & Minnie (Zoellner) Pingel
 b. 15 Jan 1952 bap. St. Maurus, Biehle
 m. 15 Jun 1974 Emanuel Lutheran, Perryville
 BRENDA EDDLEMAN
 b. 23 Jun 1952

- 50-1 JOSEPH JULIUS PINGEL 'Joe'
 son of Walter & Lillian (Stammer) Pingel
 b. 17 Apr 1927
 d. 3 Oct 1980
 m. 1) DOROTHY DOWNING
 2) Oct 1950 CECILIA ALIDON 'Cissie'

- 50-2 EUGENE WALTER PINGEL 'Gene'
 son of Walter & Lillian (Stammer) Pingel
 b. 16 May 1929 bap. St. Maurus
 m. 24 Jun 1950
 BERNICE NESSELEIN 'Bee'

V.

1. JOYCE BLAIR
 b. 15 Apr 1949
 m. Aug 1975 MIKE REITZEL
 2. JO ANN BLAIR
 b. 14 Apr 1950
 m. 2 May 1970 WILLARD GRAHAM
 3. MIKE BLAIR
 b. 30 Jan 1954 (unn)
 4. SUZANNE BLAIR
 b. 29 Aug 1956
 m. 16 Apr 1977 BRUCE WIBBENMEYER
 5. THOMAS BLAIR
 b. 17 Apr 1966

1. RICK WINSCHEL
 b. 19 Nov 1951
 m. Aug 1973 MARY ANN MOONIER
 2. BARBARA WINSCHEL
 b. 9 Jul 1954
 m. 15 Jun 1974 KENNETH LAYTON
 3. MARK WINSCHEL
 b. 28 Oct 1957
 m. 24 Nov 1978 MARGIE CLEMENTS
 4. THERESA WINSCHEL
 b. 30 May 1962
 5. MARY WINSCHEL
 b. 25 Dec 1964
 6. JENNIFER WINSCHEL
 b. 4 Sep 1968

1. DEBORAH MEYER
 b. 16 Aug 1952
 m. Nov 1972 MIKE McANDREWS
 2. JACQUELINE MEYER
 b. 2 May 1956
 m. 2 Oct 1976 MIKE LONGO
 3. CYNTHIA MEYER
 b. 14 Apr 1961
 m. 11 Dec 1981 LAWRENCE NOLL

1. PATRICE PINGEL (radiologist)
 b. 15 Apr 1961
 m. 27 Nov 1981 DAVID SEAMAN
 2. MATHEW PINGEL
 b. 17 Apr 1962
 3. BRENDA PINGEL
 b. 11 Jun 1963

1. BRIAN PINGEL
 b. 11 Jul 1972 (stepson - adopted)
 2. TIMOTHY PINGEL
 b. 21 Nov 1976

1. WALTER BART PINGEL
 b. 18 Aug 1951
 m. TERRI BURCH lives Granite City, IL
 2. JOETTA MAE PINGEL
 b. 6 Sep 1952 (unn) runs forklift
 3. JOCELYN ANN PINGEL
 b. 29 Aug 1953
 m. MIKE HARPER
 4. JACQUELINE LEILANI PINGEL
 b. 28 Jul 1956
 m. LOUIS ARNOLD
 5. JAMIE LYNN PINGEL
 b. 7 Feb 1958
 m. DALE WILHELMY
 6. WARREN JOSEPH PINGEL
 b. 13 Dec 1959
 7. JENISE PINGEL
 b. Mar 196-

1. TERRY LEE PINGEL
 b. 16 May 1952
 m. ANN CUNNINGHAM
 2. SANDRA KAY PINGEL
 b. 8 Mar 1954
 3. GARY WAYNE PINGEL
 b. 1 Jun 1955 m. TERESA MEHAN

Fourth Generation

IV.

- 50-3 DONALD ADOLPH PINGEL 'Don'
son of Walter & Lillian (Stammer) Pingel
b. 1 Jul 1931 bap. St. Maurus, Biehle
m. 22 Nov 1952
DELORES WEINKEIN 'De'

Don & De work in the Mary Kay cake mix factory, Perryville. Billy works in the mines.

- 50-4 ELDON EDGAR PINGEL
son of Walter & Lillian (Stammer) Pingel
b. 24 Mar 1934 bap. St. Maurus
m. 16 Aug 1952
JO DEAN ROBERTS

employed at Barry-Wehmiller, St. Louis

- 50-6 NORMAN MAURUS PINGEL
son of Walter & Lillian (Stammer) Pingel
b. 8 Jun 1937 bap. St. Maurus
m. 29 Nov 1958 LORETTA RENNER

employed General Motors

- 50-7 DORLENE PATRICIA PINGEL
dau of Walter & Lillian (Stammer) Pingel
b. 2 Jul 1939 bap. St. Maurus
m. 14 Sep 1957
VIRGIL WILLIAM BLECHLE
son of Adolph & Ottilia (Bohnert) Blechle

Virgil is emp. General Motors; also an expert woodworker who builds furniture

- 50-8 RICHARD FRANCIS PINGEL
son of Walter & Lillian (Stammer) Pingel
b. 19 Dec 1941 bap. St. Maurus
d. 11 Jun 1977 bur. St. Maurus
m. 29 Aug 1964
MARY ANN SCHINDLER
dau of Leslie & Iva Lee (Elder)
b. 11 Jul 1946

Richard owned and operated the Pingel Bakery in Perryville. He was critically injured in an automobile accident the last week of May 1977, and died 11 June 1977 in St. Francis Hospital, Cape Girardeau, at the age of 35. He built the new brick home on the old Joseph Pingel place that had been farmed by his father and grandfather before him.

- 50-9 WAYNE AUGUST PINGEL
son of Walter & Lillian (Stammer) Pingel
b. 12 Jul 1944 bap. St. Maurus
m. BARBA'A EUDALE

Wayne works in the mines.

- 50-10 DELLORA CHRISTINA PINGEL
dau of Walter & Lillian (Stammer) Pingel
b. 28 May 1948 bap. St. Maurus
m. 8 May 1965
PAUL JOHN STUEVE
son of Paul J., Sr. & Erna (Lohmann)
b. 23 Sep 1943

Paul is a farmer, and works at the Frohna pallet plant.

V.

1. BILLY LEE PINGEL
b. 28 May 1954
m. 3 Sep 1977 KARLA COLEEN BOWLES
2. MARY ANN PINGEL
b. 3 Nov 1956
m. MIKE GLENN MILLER
3. DERWIN FRANCIS PINGEL
b. 24 Sep 1958
4. BRETT CALVIN PINGEL
b. 29 Jun 1960
m. 28 Mar 1981 TOSCA ANN ZOELLNER

1. CLETUS ALLEN PINGEL
b. 29 Apr 1953
m.
2. CLINTON DAVID PINGEL
b. 11 Aug 1956
m.
3. TIMOTHY SCOTT PINGEL
b. 15 Jan 1960
m.
4. TAWNIA GAYNELL PINGEL
b. 1 Feb 1961
m. 23 Oct 1976 CRESTON LYLE FULLER
5. TINA KAY PINGEL
b. 11 Apr 1963
6. TRACY PINGEL
b. 7 Dec 1966

1. KEVIN MAURUS PINGEL
b. 13 Feb 1960
2. MELINDA PINGEL
b. 20 Feb 1964
3. DWAYNE PINGEL
b. 13 Sep 1967

1. CYNTHIA MARIE BLECHLE
b. 12 Sep 1958
m. 16 May 1981 BOB HANNABRINK
2. JEFFREY WILLIAM BLECHLE
b. 2 Jul 1961
3. LISA ANN BLECHLE
b. 28 Sep 1964

1. TRACY MARIE PINGEL
b. 21 Jun 1965
2. LYNN PATRICIA PINGEL
b. 30 Oct 1966
3. LAURA PINGEL
b. 27 Feb 1972
4. RICHARD FRANCIS PINGEL, Jr.
b. 10 Jul 1977

1. TERRY WAYNE PINGEL
b. Mar 1966
2. MICHAEL PINGEL
b. Aug 1972

1. KAREN LILLIAN STUEVE
b. 2 Sep 1966
2. BRIAN PAUL STUEVE
b. 11 Oct 1968
3. TINA MARIE STUEVE
b. 8 Mar 1971
4. JASON ALLEN STUEVE
b. 2 Aug 1974
5. ROBYN LYNN STUEVE
b. 9 May 1977
6. ADAM WAYNE STUEVE
b. 7 Apr 1980

Fourth Generation

IV.

- 51-1 DANIEL ROGER HOHMAN
son of Theodore & Mary (Pingel) Hohman
b. 26 Feb 1940 St. Louis
m. 13 Jun 19 Holy Trinity Church, St. L.
ANITA MARIE SANFORD

Supervisor Administration
Assembly Engineering
Automotive Assembly Division (in Michigan)

- 51-2 CHRISTINA MARIE HOHMAN
dau of Theodore & Mary (Pingel) Hohman
b. 27 Dec 1944 St. Louis
m. 16 Apr 19
DENNIS MORR

Dennis is an electrician; family lives
in Florissant, Missouri

- 53-1 STEPHEN BERNARD PINGEL 'Steve'
son of Bernard & Victoria (Unterreiner)
b. 30 Apr 1910 Butts, North Dakota
d. 25 Dec 1977 Belleville, Illinois
m. 1) 1932 ROSE LEIKER
2) 1943 LODUS COURSE
3) 22 Aug 1964 DORIS E. WREN

At one time, Steve had a decorating shop
in Perryville.

- 53-3 SYLVESTER JOSEPH PINGEL 'Syl'
b. 29 Aug 1913 bap. St. Joseph, Apple Creek
m. 6 Nov 1937 Detroit
ESTHER ELIZABETH HUBER
b. Ohio

For many years Tool & Die at Chrysler-DeSoto,
Detroit; played professional baseball, managed
Class A, scouted for big leagues; also played
semi-pro football. Organized choirs and played
church organ. Has had poetry published and
organized interior decorating firm.

- 53-4 VIOLA FRANCES PINGEL
dau of Bernard & Victoria (Unterreiner)
b. 22 Apr 1915 bap. St. Maurus, Biehle
m. 21 Feb 1942 St. Louis
PAUL MARASCO, M.D.

live in Colorado

- 53-5 BERNARD ALONZO PINGEL 'Lon'
son of Bernard & Victoria (Unterreiner)
b. 2 Apr 1917 bap. St. Maurus, Biehle
m. 7 Jun 1947 Great Falls, Montana
LILLIAN ALLIEFONSON PRICE
b. 20 Feb 1917

Lon has been a car salesman; Lillian a school teacher. Lon was to be called Bernard, but
when his father, Bernard, died before his birth, his mother couldn't bear to call him that.

- 54-1 TERESA PHILOMENA GERINGER
dau of Charles & Clara (Pingel) Geringer
b. 9 Nov 1907 bap. St. Maurus, Biehle
m. 1927 JAMES W. KAMMERMEYER
(he died 3 Sep 1977)

- 54-2 FRANK J. GERINGER
son of Charles & Clara (Pingel) Geringer
b. 29 Sep 1909
m. ANN LANDOLT

- 54-3 ANNA J. GERINGER
dau of Charles & Clara (Pingel) Geringer
b. 14 Jun 1911
d. 12 Aug 1970
m. WALTER DAVID

V.

1. ANGELA MARIE HOHMAN
b. 1 Feb 1961
2. DANIEL JOSEPH HOHMAN
b. 25 Dec 1962
3. THERESA MARIE HOHMAN
b. 16 Mar 1964
4. CHRISTINA MARIE HOHMAN
b. 25 Jan 1966

1. KIMBERLY MARIE MORR
b. 20 Sep 1968
2. REBECCA MARIE MORR
b. 4 May 1976
3. ELIZABETH MARIE MORR
b. 2 Jul 1977

1. EUGENE PHILIP PINGEL
b. 11 Jul 1933 Apple Creek
m. 3 Jun 1961 VALERIE KAZ (no children)
2. RICHARD PINGEL
b. 25 Jul 1944 St. Louis
m. 7 Jun 1969 PEGGY HICKS
3. PAULINE PINGEL
b. 28 May 1947 Cape Girardeau
m. 25 Mar 1967 MARVIN J. HUBER

1. BEATRICE ANNETTE PINGEL
b. 11 Feb 1939 Detroit
m. 3 Jul 1961 JOHN DELNO SIMCOX
2. BERNARD JOSEPH PINGEL
b. 3 Jan 1941 Detroit
m. 6 Dec 1969 SUZANNE E. HOHMAN
3. JAMES RICHARD PINGEL
b. 2 Oct 1943 Detroit
m. 26 Nov 1966 SANDY BREEDEN (div.)
2) 6 Oct 1979 CHRIS JOHNSON
4. Stillborn baby boy
5. MICHAEL JOSEPH PINGEL
b. 11 May 1947 Detroit
m. ANTONIA
6. PAUL ANDREW PINGEL
b. 15 Sep 1949 Detroit (unn.)

1. PAULA MARASCO
b. 7 Jul 1943 St. Louis
m. 18 Sep 1967 DOUGLAS FOSSBINDER
2. JOAN MARASCO
b. 24 Apr 1949 Grand Junction, Colo. (unn.)

1. SANDRA LEE PINGEL
b. 20 Sep 1950 Great Falls, Montana
m. 20 Mar 1971 JAE HO KIM
2. JANET KAY PINGEL
b. 30 Jan 1956 Great Falls, Montana
m. 15 Mar 1975 DONALD SCOTT ABEL

1. JAMES M. KAMMERMEYER (adopted)
b. 16 Oct 1942

The Kammermeyers owned & ran a hardware
store in St. Louis County for 17 years.

1. KATHRYN ANN GERINGER
b. 30 Oct 1941
SISTER KATHRYN

1. SANDRA DAVID
b. 26 Sep 1946
2. CHARLES DAVID
b. 4 Aug 1948

Fourth Generation

- IV.
54-4 MARY E. GERINGER
 dau of Charles & Clara (Pingel) Geringer
 b. 11 Jan 1914
 d. 5 Feb 1960
 m. HAROLD BUSKUEHL
- 54-5 CATHERINE GERINGER
 dau of Charles & Clara (Pingel) Geringer
 b. 11 Jan 1916
 d. 18 Jun 1939
 m. JOSEPH THEODORE BUCHHEIT
 son of Hugo H. & Catharine (Winkler) Buchheit
 b. 22 Dec 1911
 (he married secondly, Cora _____)
- 54-6 ROSINA L. GERINGER
 b. 3 Mar 1919
 m. JOHN FABER
 (he died 17 Nov 1977)
- 54-7 JULIA GERINGER
 dau of Charles & Clara (Pingel) Geringer
 b. 10 Nov 1922
 m. ERWIN CHRISMER
- 54-9 HILDEGARDE CLARA GERINGER 'Hilda'
 dau of Charles & Clara (Pingel) Geringer
 b. 14 Feb 1929
 m. 3 Sep 1955 Immac. Concept., Arnold, MO
 JOSEPH RUDOLPH PINGEL
 son of Rudolph & Josie (Hotop) Pingel
 b. 4 Apr 1927 bap. St. Maurus
- 55-2 MARTHA ELIZABETH BECKER 'Martie'
 dau of John & Elizabeth (Pingel) Becker
 b. 9 Aug 1913 Olive Township, Illinois
 m. 21 Aug 1937 Detroit
 GLENN FAIRABEND
 lived Utica, Michigan; also have
 a retirement home in Arkansas
- 56-1 ORAL PINGEL
 dau of Hugo & Maude (Kilman) Pingel
 b. 6 Oct 1915 Mattoon Illinois
 m. 12 Dec 1933 HARRY MERCER (div. 1958)
 2) 3 Feb 1968 JULIUS SELLIKEN
- 56-3 WALTER PINGEL
 son of Hugo & Maude (Kilman) Pingel
 b. 22 Mar 1920
 m. 24 Feb 1946
 ELIZABETH JEAN LEAVITT 'Betty'
- V.
1. MELODIE SUE BUSKUEHL
 b. 11 Sep 1954
1. JOSEPH BUCHHEIT
 b. 8 Jun 1939
 Catherine died suddenly while preparing to
 take her first baby home from the hospital.
1. VIRGINIA R. FABER
 b. 27 Mar 1937
 2. JOHN FABER, Jr.
 b. 6 Aug 1938
 3. WALTER W. FABER
 b. 27 Apr 1948
 4. SALLY FABER
 b. 30 Dec 1949
1. LINDA LEA CHRISMER
 b. 1 Aug 1947
 2. THOMAS CHRISMER
 b. 21 Mar 1950
 3. ERWIN CHRISMER, Jr.
 b. 10 Apr 1954
 4. TRACEY CHRISMER
 b. 7 Jan 1964
 (see #17-4 for their children)
1. HARLENN JOY FAIRABEND
 b. 27 Feb 1938 Detroit
 m. 5 Aug 1961 Detroit
 HENRY W. MAICKI, M.D.
 2. GLENNA JEAN FAIRABEND
 b. 12 Sep 1944 Highland Park, Michigan
 m. 21 May 1966 KEITH M. WENDT
1. ELIZABETH JEAN MERCER
 b. 11 Dec 1935
 m. 20 Oct 1956 PHILIP L. CHASE (div.)
 2) 28 Feb 1974 DUANE H. DAERING
 2. RICHARD LEE MERCER
 b. 24 Oct 1938
 m. 22 Nov 1958 DARLENE JOHNSON
 3. LOIS ANNE MERCER
 b. 30 Jan 1940
 m. 1964 ROBERT PARKER (he d. 1973)
 4. PHYLLIS RUTH MERCER
 b. 20 Sep 1942
 m. 23 Dec 1961 DALE ROGER JOEHLIN (div.)
 2) 16 Feb 1973 TED SIMPSON
 5. JUDIE MARIE MERCER
 b. 19 Mar 1945
 m. 29 Jun 1963 EDWARD ROLOFF (div.)
 2) 29 Oct 1971 NORMAN NICOLA
1. W. HITCHELL PINGEL
 b. 25 Mar 1951
 m. 6 Jul 1976 PEGGY GRIFFIN
 2. BARBARA ANN PINGEL
 b. 23 May 1953
 3. GALE SUZANNE PINGEL
 b. 19 Jul 1954
 m. 24 Aug 1977 JON ZUMWINKEL
 4. SHIRLEY JOANNE PINGEL
 b. 23 Aug 1956
 m. 22 May 1976 MICHAEL 'Crash' KARUZAS
 (legal name: PINGEL-KARUZAS)

Fourth Generation

IV.

- 56-4 DAVID ELDON PINGEL
son of Hugo & Maude (Kilman) Pingel
b. 10 Aug 1928
m. 31 Jul 1950 BERNICE AKVALIA SKARDIS

2) 30 Jun 1972 MARION JEAN MOLUMBY

- 57-1 GLADYS P. PINGEL
dau of Frederick & Edna (Bryant) Pingel
b. 17 Mar 1923 Toledo Ohio
m. 5 Jun 1942 Waukegan Illinois
W. L. McNALL
(now retired from Navy)

- 57-2 JOHN LESLIE PINGEL 'Buddy'
son of Frederick & Edna (Bryant) Pingel
b. 20 Feb 1923 Mason, Illinois
d. 1 Aug 1979 of malignant brain tumor
m. 7 Sep 1946 Pontiac, Illinois
MAE ALICE WILLHOITE

occu: Test Systems Manager

- 57-3 BETTY MAY PINGEL
dau of Frederick & Edna (Bryant) Pingel
b. 14 Apr 1927 Effingham Illinois
m. 28 Jun 1947 OSCAR A. HAGEN
2) 23 Aug 1960 NORBERT M. LISK at Waukegan

Betty works as a Senior Production Mgr; her husband is an over-the-road truck driver.

- 58-2 LUCILLE AGNES PINGEL
dau of Leo Wm. & Agnes (Iler) Pingel
b. 3 Dec 1917 St. Louis MO
m. 24 Jan 1936 St. Louis
ROBERT ALSON BECKER
son of Adolph & Maud (Morton) Becker
b. 2 Dec 1916 St. Louis (div.)
2) 18 May 1945 St. Louis
CLARENCE DEAN LEDBETTER
son of Elijah & Manie (Fordyce) Ledbetter
b. 14 Sep 1916

- 58-4 JAMES JOSEPH PINGEL
son of Leo Wm. & Agnes (Iler) Pingel
b. 2 Jun 1922 St. Louis
m. 1 Mar 1942
LORRAINE GLADYS HOFFMANN
dau of Henry & Hazel (Poser) Hoffmann
b. 9 Sep 1924

V.

1. ALLISON ANN MOLUMBY PINGEL (adopted)

1. JAMES LUTHER McNALL
b. 23 Dec 1942 Waukegan
m. LINDA NARES
2. TONI JEAN McNALL
b. 19 Nov 1944 Great Lakes, Illinois
m. BEN FELLAND
3. KAY ANN McNALL
b. 26 Dec 1945 Camp LeJeune New Jersey
m. JERRY SALSITH

1. SUE ANN PINGEL
b. 26 Jul 1947
m. 26 Sep 1971 RAY KIMBLE
2. JUDY PINGEL
b. 7 Sep 1948
m. 21 Dec 1968 DAVE KREUGER
2) MARK VREELAND
3. JAYNE JO PINGEL
b. 15 Sep 1950
m. 21 Aug 1970 EARL MORRIS BLACK, Jr.
4. JOHN PINGEL, Jr.
b. 2 Nov 1954
m. 1 Sep 1979 LORRAINE ANNE TWORKOWSKI
5. BARBARA PINGEL
b. 14 Dec 1957
m. 28 Jun 1980 RICHARD ADRIAN GEPHART

1. LINDA L. HAGEN
b. 18 Jul 1948 Waukegan
m. ANTHONY ROBINSON
2. KENT L. HAGEN
b. 24 May 1950
m. 19 Mar 1970 DORRIE MILLER (div.)
2) 21 May 1976 CAROL GERACI
3. DEBORAH LYNN HAGEN
b. 3 Nov 1952
m. MARVIN DANIEL ROGERS
4. KATHLEEN HAGEN
b. 6 Feb 1954
m. DOUG LAMBERT
5. CYNTHIA A. HAGEN
b. 8 May 1956
6. RALPH M. LISK
b. 14 Sep 1958
m. FRANCES LORRIE FAIRCLOTH
7. JAMES N. LISK
b. 17 Sep 1960
8. SANDRA L. LISK
b. 18 Feb 1963
9. KIMBERLY N. LISK
b. 4 Feb 1965

1. CARROL LEONA BECKER
b. 5 Dec 1937 St. Louis
m. 14 Jun 1958 PHILIP ADRIAN GEERLING
2. DAVID JAMES BECKER
b. 21 Apr 1939 St. Louis
m. 12 Oct 1963 SHIRLEY ANN ROESELER
3. MICHAEL DEAN LEDBETTER
b. 11 Jun 1948
d. 6 Dec 1975
Served with Marine Corps in Viet Nam
4. KRISTINA JOY LEDBETTER
b. 20 Feb 1953 St. Louis
m. Jan 1974 DAVID HENDERSON (div.)
2) 8 May 1976 RONALD JAY LANFERSIECK

1. BARBARA ANN PINGEL
b. 27 Dec 1942 St. Louis
m. 14 Oct 1960 LAWRENCE FORIR
2. JAMES LEO PINGEL
b. 1 May 1947 St. Louis
m. 12 Jan 1969 JOAN ANN PFEIFER
(served in Viet Nam)

Fourth Generation

IV.

58-4 James J. Pingel m. Lorraine Hoffmann
 Jim served in U. S. Army Signal Corps in Europe
 in WW II. His career has been time-study & taxwork.

58-5 ELEANOR BERNICE PINGEL 'El'
 dau of Leo Wm. & Agnes (Her) Pingel
 b. 23 Sep 1924 St. Louis
 m. 1 Jun 1946 Corpus Christi Church,
 Jennings, Missouri
 PATRICK EDWARD SULLIVAN, Jr. 'Pat'
 b. 12 Jan 1926

Pat is presently Special Asst. to Pres., Valley
 Pump Div., Valley Industries. El is a talented
 artist, who has had many shows, especially in
 St. Louis, where they lived before moving re-
 cently to Conway, Arkansas

59-1 LOUISE PINGEL 'Sugar'
 dau of Arnold & Louise (Jackson) Pingel
 b. _____ St. Louis
 m. _____ ZEHNER

60-1 LUCILLE TRETTER
 dau of Edw. Louis & Anna Jos. (Pingel)
 b. 9 Jun 1920 St. Louis
 m. Jul 1941 ARTHUR HALLER

60-2 RAYMOND EDWARD TRETTER
 son of Edward L. & Anna Jos. (Pingel)
 b. 25 Dec 1922 St. Louis
 m. 26 Jun 1943
 ROSE PEARL VIOLET KESTLER
 dau of Edw. Wm. & Mabel (Whitney) Kestler

62-1 MARIAN PINGEL
 dau of Erwin & Pauline (Hoffmeister) Pingel
 m. 1) _____ HANKS 2) WILLIAM KINKADE

62-2 JANET PINGEL
 dau of Erwin & Pauline (Hoffmeister) Pingel
 b.
 d.
 m. ROBERT SEAT 2) JIM EHN

65-1 BERNARD KENNETH GREEN (Pingel) Green
 son of Vincent & Dora
 b. 7 Apr 1924 Detroit
 m. 25 Jan 1949
 THERESE VIRGINIA REXIN
 b. 30 Aug 1925
 (Served WWII)

65-3 RICHARD LORRAIN GREEN
 son of Vincent & Dora (Pingel) Green
 b. 23 Nov 1926 Detroit
 m. 12 Jan 1949 (served WWII)
 MARGARET MAHONEY

V.

3. DOUGLAS JOSEPH PINGEL
 b. 1 Dec 1954
 m. 24 Jul 1976 PATRICIA ANN GARST

1. PATRICK LEO SULLIVAN 'Rick'
 b. 7 Sep 1947 St. Louis
 m. 15 Apr 1978 KATHLEEN NEULIST
 2. DANIEL TERRENCE SULLIVAN, DDS
 b. 30 Dec 1949 St. Louis
 m. 15 Aug 1971 SUSAN MARKS
 3. MAUREEN PEGGY SULLIVAN
 b. 13 Jun 1958 St. Louis
 m. 15 Jan 1977 GEORGE PHILIP HARD, Jr.

1. CHUCK ZEHNER
 2. ARNIE ZEHNER
 3. JEFF ZEHNER
 4. SCOTT ZEHNER
 5. STEVE ZEHNER

1. RONALD RAY HALLER
 b. 28 Aug 1942
 m. 14 Dec 1963 LUCILLE PAPA
 2. JUDITH ANN DOROTHY HALLER
 b. 25 Aug 1943
 m. EDW. E. HANZER (div. 13 Jul 1978)

1. CAROL LUCILLE TRETTER
 b. 6 Dec 1947
 m. 19 Apr 1969 JAMES ELMER JARZENBECK
 2. JANET ANNA TRETTER
 b. 15 Apr 1953
 m. 2 Dec 1972 JOSEPH ALEC SZYDLOWSKI
 3. KAREN LEE TRETTER
 b. 20 Jan 1960

1. ROBBIE HANKS
 2. LAURIE HANKS
 3. KATE KINKADE
 4. TOM KINKADE
 5. PATRICK KINKADE

1. MICHAEL ROBERT SEAT
 2. JENNIFER SEAT

1. KENNETH BERNARD GREEN
 b. 1 Nov 1950
 m. 26 Apr 1974 NANCY ELLEN KEREZS
 2. MARK GERARD GREEN
 b. 21 Apr 1952
 m. 31 Aug 1973 CONSTANCE KEIPER
 3. DENNIS MICHAEL GREEN
 b. 23 Jun 1953
 m. 4 Nov 1977 KATHLEEN ANN LYONS
 4. MAUREEN ANNE GREEN
 b. 19 Aug 1954
 5. LAWRENCE JOSEPH GREEN
 b. 5 Nov 1956
 6. KATHLEEN MARIE GREEN
 b. 21 May 1958
 m. 2 Oct 1981 RICHARD VanGOETHEN
 7. KEVIN JEROME GREEN
 b. 15 Feb 1960
 8. GERARD FRANCIS GREEN
 b. 16 Jul 1963
 9. COLEEN THERESE GREEN
 b. 21 Apr 1969

1. MARGARET DOROTHY GREEN
 b. 2 Jan 1950
 2. THOMAS VINCENT GREEN
 b. 16 Jun 1956

Fourth Generation

IV.

65-4 VINCENT PATRICK GREEN, Jr. 'Pat'
son of Vincent & Dora (Pingel) Green
b. 31 Dec 1927 Detroit
m. BARBARA ROTH

(Served WWII)

65-5 PAUL MAURICE GREEN

son of Vincent & Dora (Pingel) Green
b. 19 Jul 1930 Detroit
m. Nov 1953 RITA FABIAN (div. Apr 1964)
2/24 Mar 1972 JUDY OLSEN

Paul was with the Marine Corps in Korea 1951-52,
a sergeant. Judy is a nursing supervisor at
Deaconess Hospital, Minneapolis.

65-6 ERWIN JOSEPH GREEN

son of Vincent & Dora (Pingel) Green
b. 29 Aug 1931 Detroit (served Korean
m. 7 May 1960 War)
JUDY DILWORTH
b. 15 Dec 1936

65-7 ANNE ELIZABETH GREEN

dau of Vincent & Dora (Pingel) Green
b. 22 Dec 1933 Detroit
m. 2 Feb 1957
ROBERT ANTHONY THEBERT
b. 15 Jul 1930

65-8 MARY PATRICIA GREEN

dau of Vincent & Dora (Pingel) Green
b. 20 Jan 1935 Detroit
m. LEONARD TAMINSKI
b. 3 Jan 1934

65-10 KATHLEEN MARGARET GREEN

dau of Vincent & Dora (Pingel) Green
b. 8 Jun 1941 Detroit
m. 1 Jun 1968
THOMAS DIXON
b. 1 Apr 1935

67-1 LEO PETER BUDENHOLZER

son of Leo Peter & Eva (Barham)
b. 3 May 1941 Portageville, Missouri
m. KATHERINE KLINGER

retired: McDonnell Douglas; lives Florissant,
Missouri

67-2 JULIA MARIE BUDENHOLZER

dau of Leo Peter & Eva (Barham)
b. 1 Apr 1916
m. 9 Jun 1945
DWIGHT DEAN GUTSCH

V.

1. SHERYL LYNN GREEN
b. 19 Sep 1950
2. DEBBIE LYNN GREEN
b. 10 Feb 1952
m. Oct 1972 DOUGLAS BRUCE MITCHELL

3. LAURIE LYNN GREEN
b. 26 Jun 1956
m. Sep 1975 STEVEN WAYNE KETTLE
4. MICHAEL PATRICK GREEN
b. 8 May 1959
m. 20 May 1978 MARGARET SUE GATER

1. SUSAN M. GREEN
b. Sep 1954
2. PAUL D. GREEN
b. Nov 1955
3. VIRGINIA A. GREEN
b. 1957
4. CLAIRE F. GREEN
b. ca 1959
5. MARY (Judy's dau., b. ca 1965)
6. KRISTEN GREEN
b. Dec 1974

7. DAVID MARSHALL GREEN
b. 17 Sep 1977

1. DANIEL JOSEPH GREEN
b. 13 Apr 1961
2. TIMOTHY FRANCIS GREEN
b. 19 Aug 1963
3. JULIANNE MARIEL GREEN
b. 13 Jan 1967

1. SUZANNE VICTORIA THEBERT
b. 4 May 1958
2. ROBERT MICHAEL THEBERT
b. 28 Apr 1960
3. MICHAEL MATTHEW THEBERT
b. 19 Sep 1962
4. JENNIFER LYNN THEBERT
b. 16 May 1964
5. PAUL ANTHONY THEBERT
b. 9 Apr 1968

1. KATHLEEN ANNE TAMINSKI
b. 23 Jan 1961
2. STEPHEN JOHN TAMINSKI
b. 21 Feb 1963
3. JOHN CHARLES TAMINSKI
b. 30 Jul 1973

1. MICHAEL PATRICK DIXON
b. 7 May 1969
2. JEFFREY SCOTT DIXON
b. 31 Oct 1970
3. MARY BETH DIXON
b. 8 Sep 1971
4. MARK EDWARD DIXON
b. 25 Jul 1972
5. JAMES THOMAS DIXON
b. 6 Dec 1974
6. JOHN PAUL DIXON
b. 3 Nov 1978

1. CAROL ANN BUDENHOLZER
b. 24 Dec 1942
m. 24 Oct 1964 GERALD JOSEPH MAYETTE
2. SUZANNE MARIE BUDENHOLZER
b. 1 Jul 1946
m. 29 Oct 1966 DONALD G. VOLMERT

1. HAL DEAN GUTSCH
b. 1 Oct 1948 (unn)

Fifth Generation

- V.
 11-3-1 LINDA LAPPE
 dau of Robert A. & Laneta (Pingel) Lappe
 gr-dau of John B. & Mary Helen (Zoellner)
 b. 26 Nov 1947
 m. 21 Jun 1969 St. Louis
 WILLIAM E. LEIBLE 'Bill'
 son of Emanuel & Geraldine (Farrar)
- 11-5-1 CAROLYN JEAN PINGEL
 dau of Raymond & Frances () Pingel
 gr-dau of John B. & Mary Helen (Zoellner)
 b.
 m. 6 Aug 1966 ROBERT CHARLES PEER
- 11-7-1 DONALD HOTOP
 son of Wilbert & Lela (Pingel) Hotop
 gr-son of John B. & Mary Helen (Zoellner)
 b.
 m. JANET LEIBLE
 dau of Emanuel & Geraldine (Farrar)
- 11-7-2 MARY ANN HOTOP
 dau of Wilbert & Lela (Pingel) Hotop
 gr-dau of John B. & Mary Helen (Zoellner) (twins)
 b. 1) 9 Dec 1972 DANIEL R. GLAUB (d. auto acc.)
 2) ROBERT JONES
- 11-8-1 GARY JOSEPH PINGEL
 son of Chalmer & Rosella (Buchheit) Pingel
 gr-son of John & Mary Helen (Zoellner)
 b. 18 Oct 1948 bap. St. Maurus
 m. 30 Sep 1967
 EVELYN PONDER
 dau of Rudy & Edna Ponder
 b. 1 Nov 1950
- 11-8-2 WAYNE JOHN PINGEL
 son of Chalmer & Rosella (Buchheit) Pingel
 gr-son of John & Mary Helen (Zoellner)
 b. 4 Aug 1950 bap. St. Maurus
 m. 27 May 1972
 JANET LEE BAER
 dau of Adolph & Trula (Schnurbusch)
 b. 13 Apr 1952
- 11-10-2 ROGER RICHARDET
 son of Joseph & Trula (Pingel) Richardet
 gr-son of John & Mary Helen (Zoellner)
 b. 5 Dec 1952
 m. 27 Jan 1973 DEBBIE
- 11-10-3 LARRY RICHARDET
 son of Joseph & Trula (Pingel) Richardet
 gr-son of John & Mary Helen (Zoellner)
 b.
 m.
- 12-1-1 DONALD L. PINGEL
 b. 11 Jan 1938
 m. JUDY HOFFSTETTER (div)
- 12-1-2 ROBERT G. PINGEL
 b. 21 Dec 1940
 m. 30 Nov 1963 SHIRLEY COFFELT
- 12-1-3 DWIGHT PINGEL
 b. 19 Mar 1947
 m. BETTY DETJEN
- 12-1-4 SHARON PINGEL
 b. 10 Jan 1950
 m. 23 Aug 1970 JEROME BRUECKNER "Jerry"
- 13-6-1 CHARLES HERBERT GERINGER
 son of Herbert J. & Sylvia (Weber) Geringer
 gr-son of John & Rosa (Pingel) Geringer
 b. 8 Apr 1948 bap St. Maurus
 m. 23 Sep 1971 St. Vincent dePaul, Perryville
 THERESA ONDERDONK
 dau of Albert & Bertina (Fuytinck) Onderdonk
- VI.
 1. WILLIAM ROSS LEIBLE 'Billy'
 b. 31 Mar 1970 St. Louis
 2. ROBERT JOSEPH LEIBLE 'Bobby'
 b. 31 May 1973 St. Louis
 (Bill is a painter in St. Louis County MO)
1. JANET PEER
 2. LISA PEER
1. DANA HOTOP
 b. 13 May 1965
 2. JILL HOTOP
 b. 27 May 1967
 (Don works for Eastern Air Lines, St. Louis)
1. KEVIN
 2. ANNIE
 3. MICKIE
 4. MICHAEL
 5. TINA
1. CRAIG JOSEPH PINGEL
 b. 29 Aug 1968
 2. KEITH JOHN PINGEL
 b. 30 Sep 1971
1. BETH MARIE PINGEL
 b. 1 Oct 1974
 2. SCOTT WAYNE PINGEL
 b. 30 May 1977
1. CHAD RICHARDET
 b. 1 Aug 1974
 2. MICHELLE RICHARDET
 b. 30 Mar 1976
- 1.
1. DAVID PINGEL
 2. VICTORIA ANN PINGEL
 m. DONALD EATON
 3. MICHAEL PINGEL (in Air Force)
1. DANA LYNN PINGEL
 b. 19 Jun 1964
1. BRIAN PINGEL
 2. KEVIN PINGEL
1. MARK BRUECKNER
 2. CHAD BRUECKNER
 3. CHRISTINE BRUECKNER
1. BRIAN CHARLES GERINGER
 b. 4 Feb 1974
 2. SCOTT MATHEW GERINGER
 b. 11 May 1976

Fifth Generation

V.

16-3-2 GERALD WILLIAM PINGEL
son of Gilbert & Irma (Thieret) Pingel
gr-son of William & Dora (Schemel) Pingel
b. 21 Dec 1945
m. 23 May 1968
CAROL JOYCE MILLER
b. 28 Jan 1949
(served as Perry Co. sheriff in late 1970's)

16-3-3 HELEN ANNA PINGEL
dau of Gilbert & Irma (Thieret) Pingel
gr-dau of William & Dora (Schemel) Pingel
b. 20 Feb 1947
m. 14 Dec 1968
THOMAS RICHARD GIBBAR
b. 16 Aug 1947

16-3-4 VIRGINIA BERNICE PINGEL
dau of Gilbert & Irma (Thieret) Pingel
gr-dau of William & Dora (Schemel) Pingel
b. 8 Sep 1950
m. 19 Jun 1971
FELIX PATRICK BUCEK
b. 8 Oct 1948

16-3-5 CARL CALVIN PINGEL
son of Gilbert & Irma (Thieret) Pingel
gr-son of William & Dora (Schemel) Pingel
b. 11 Jan 1954
m. 4 Jun 1977
VICKIE S. BERKBUEGLER
b. 3 Aug 1958

16-4-1 FREDERICK WILLIAM STORTZ, III
son of Frederick & Irene (Pingel) Stortz
gr-son of William & Dora (Schemel) Pingel
b. 6 Aug 1937 Perry County
m. 14 May 1955 MELBA LEE MORRIS
b. 3 Jun 1935 St. Francois Co.
2123 Mar 1973 HELEN MARIE WEINKEIN
b. 13 Jan 1951 Perry Co.

16-4-2 DOROTHY MARIE STORTZ
dau of Frederick & Irene (Pingel) Stortz
gr-dau of William & Dora (Schemel) Pingel
b. 23 Sep 1938 Perry County
m. 13 Aug 1955
CHARLES LEON MILLER
b. 26 Apr 1936 Perry County

16-4-3 IRENE MARGARET STORTZ
dau of Frederick & Irene (Pingel) Stortz
gr-dau of William & Dora (Schemel) Pingel
b. 21 Jan 1940 Perry County
m. 8 Nov 1958
HAROLD JOSEPH MILLER
b. 1 Jul 1938 Perry County

16-4-4 BERNARD JOSEPH STORTZ
son of Frederick & Irene (Pingel) Stortz
gr-son of William & Dora (Schemel) Pingel
b. 15 Jan 1943 Perry County
m. 13 Aug 1966
JUNE ROSE WEINKEIN
b. 26 Jun 1947 Perry County

VI.

1. WILLIAM ARTHUR PINGEL
b. 4 Nov 1969
2. DAREN CHARLES PINGEL
b. 7 Dec 1974

1. SABRINA MARIE GIBBAR
b. 8 Jul 1977
2. GREGORY THOMAS GIBBAR
b. 4 Apr 1981

1. JOHN TIMOTHY BUCEK
b. 24 Nov 1972
2. CATHY DAWN BUCEK
b. 9 Feb 1978

1. JENNIFER MARIE PINGEL
b. 24 Jun 1981

1. LAWRENCE WILLIAM STORTZ
b. 5 Feb 1956 Perry County
m. 25 Aug 1973 JOANN PANNIER
2. DARRELL JAMES STORTZ
b. 29 Mar 1957 Perry County
m. 30 Jun 1978 RONNA LYNN LURK
3. DEBORAH ANN STORTZ
b. 19 Mar 1958 California
m. 26 Jun 1975 DAVID INMAN (div)
2) 16 Apr 1977 DONALD RAY BISHOP
4. RHONDA MARIE STORTZ
b. 24 Aug 1959 St. Louis, MO
m. 26 Nov 1977 TERRY EUGENE JACKSON
5. DANA ANTOINETTE STORTZ
b. 9 Jun 1974 Perry County

6. FREDERICK JAMES STORTZ
b. 5 Dec 1977 Perry County
1. MICHAEL CHARLES MILLER
b. 16 Sep 1955 Perry County
m. 18 Sep 1976 SHEILA MARIE DRURY
2. MARK WAYNE MILLER
b. 10 Sep 1956 Perry County
m. 28 Apr 1979 RITA YOUNT
3. LINDA MARIE MILLER
b. 30 Dec 1959 Perry County
4. LAURA ANN MILLER
b. 10 Oct 1961 Perry County
m. 17 Nov 1979 GLENN ALLEN KLUMP
5. LISA JEAN MILLER
b. 5 Jun 1964 Perry County

1. HAROLD JAMES MILLER
b. 29 Apr 1959 Perry County
2. SUSAN MARIE MILLER
b. 18 Jun 1960 Perry County
m. 18 Aug 1977 ROBERT GENE STATLER
3. MARTIN JOSEPH MILLER
b. 22 Nov 1962 Perry County
4. DOUGLAS WAYNE MILLER
b. 14 May 1964 Perry County
5. THOMAS LEE MILLER
b. 19 Nov 1965 Perry County

1. CHRISTOPHER ALLEN STORTZ
b. 27 Feb 1967 Perry County
2. MATTHEW WAYNE STORTZ
b. 31 Mar 1968 Perry County

Fifth Generation

V.

- 16-4-5 EDWARD CHARLES STORTZ
son of Frederick & Irene (Pingel) Stortz
gr-son of William & Dora (Schemel) Pingel
b. 18 Sep 1944 Perry County
m. 25 Jan 1963
JUDITH ROSE RUESSLER
b. 4 Nov 1945 Perry County

- 16-4-6 ZITA ANN STORTZ
dau of Frederick & Irene (Pingel) Stortz
gr-dau of William & Dora (Schemel) Pingel
b. 14 Apr 1947 Perry County
m. 26 Jun 1965
JAMES JOSEPH KRAMER
b. 27 Jul 1944 Ste. Genevieve County

- 16-4-7 WILLIAM MELVIN STORTZ
son of Frederick & Irene (Pingel) Stortz
gr-son of William & Dora (Schemel) Pingel
b. 6 Apr 1954 Perry County
m. 27 Jan 1973
MARILYN JENELL WEIBRECHT
b. 22 Sep 1955 Perry County

- 16-4-8 RONALD JAMES STORTZ
son of Frederick & Irene (Pingel) Stortz
gr-son of William & Dora (Schemel) Pingel
b. 25 Sep 1955 Perry County
m. 8 Mar 1975
PAULETTE JO VON BANK
b. 5 Apr 1957 Fort Dodge, Iowa

- 16-5-2 MARY LOU PINGEL
dau of Oswald & Doris (Baker) Pingel
gr-dau of William & Dora (Schemel) Pingel
b. 16 Feb 1948
m. 21 Jan 1964 ALLEN D. PETOT
b. 24 Oct 1947

- 17-1-1 MELVIN JOSEPH BLECHLE
son of Valentine & Mildred (Pingel) Blechle
gr-son of Rudolph & Josie (Hotop) Pingel
b. 30 May 1946
m. 8 Apr 1967 WANDA BISHOP

- 17-1-2 MICHAEL HENRY BLECHLE
son of Valentine & Mildred (Pingel) Blechle
gr-son of Rudolph & Josie (Hotop) Pingel
b. 21 Jul 1947
m. 27 Jul 1968 CAROLYN FORNKOHL

- 17-1-3 SHARON ANN BLECHLE
dau of Valentine & Mildred (Pingel) Blechle
gr-dau of Rudolph & Josie (Hotop) Pingel
b. 10 Aug 1948
m. 14 Sep 1968 EDWARD R. DOW

- 17-2-1 BETTY JANE MARY ERNST
dau of Wilfred & Anita (Pingel) Ernst
gr-dau of Rudolph & Josie (Hotop) Pingel
b. 20 Aug 1944
m. 1 Oct 1966 ANTHONY KLUESNER

- 17-2-4 JAMES RUDOLPH ERNST
son of Wilfred & Anita (Pingel) Ernst
gr-son of Rudolph & Josie (Hotop) Pingel
b. 16 Aug 1948
m. ca 1975 STELLA BAER

- 17-2-5 DAVID PAUL ERNST
son of Wilfred & Anita (Pingel) Ernst
gr-son of Rudolph & Josie (Hotop) Pingel
b. 9 Mar 1951
m. 20 Nov 1971 JUNE M. YAMNITZ

VI.

1. BRADLEY MICHAEL STORTZ
b. 24 Feb 1967 Perry County
2. DAVID JOSEPH STORTZ
b. 25 Mar 1968 Perry County
3. RICHARD CHARLES STORTZ
b. 25 Nov 1969 Perry County
4. MELISSA ANN STORTZ
b. 4 Jul 1971 Perry County
5. EDWARD CHARLES STORTZ, II
b. 26 Aug 1975 Perry County
6. MICHELLE ANN STORTZ
b. 1 Jan 1977 Perry County
7. BRIAN ALLEN STORTZ
b. 11 Oct 1978 Perry County

1. TERESA ANN KRAMER
b. 12 Sep 1965 Perry County
2. JAMES WESLEY KRAMER
b. 31 Dec 1966 Perry County
3. GLENDIA MARIE KRAMER
b. 16 Feb 1968 Perry County

1. WILLIAM SCOTT STORTZ
b. 26 Jun 1974 Perry County
2. CHRISTINE JENELL STORTZ
b. 27 Apr 1977 Perry County
3. JAMIE LYNN STORTZ
b. 8 Sep 1980 Perry County

1. EMILY MICHELLE STORTZ
b. 11 Feb 1977 Perry County
2. LESLIE ANN STORTZ
b. 7 May 1978 Perry County

1. ALLEN D. PETOT, II
b. 3 Aug 1967
2. MARK W. PETOT
b. 24 Oct 1969
3. CHRISTA M. PETOT
b. 28 Apr 1979

1. MICHELLE BLECHLE
2. MELINDA BLECHLE
3. SHANE BLECHLE

1. RICKY BLECHLE
2. JENNIFER BLECHLE

1. DANA DOW

1. TERESA KLUESNER
2. CAROLYN KLUESNER
3. CHERYL KLUESNER

1. GWEN ERNST
2. LAURIE ERNST

1. TIMOTHY ERNST

Fifth Generation

V.

17-3-1 ROBERT JOSEPH KUTZ
 son of Jesse & Mary Leola (Pingel) Kutz
 gr-son of Rudolph & Josie (Hotop) Pingel
 b. 27 Jul 1947
 m. 20 Jun 1970
 PATRICIA M. HOLL
 b. 24 Jun 1948

17-3-2 DANIEL JESSE KUTZ
 son of Jesse & Mary Leola (Pingel) Kutz
 gr-son of Rudolph & Josie (Hotop) Pingel
 b. 25 Dec 1948
 m. 11 May 1968 VICKIE MYERS
 VICKIE MYERS
 b. 9 May 1947

17-6-1 DONNA TUCKER
 dau of F. Clarence & Elsie (Pingel) Tucker
 gr-dau of Rudolph & Josie (Hotop) Pingel
 b. 26 Jul 1953
 m. 17 Aug 1974 DOUGLAS C. THOMAS, M.D.
 (living in Florida, near Orlando)

17-10-1 MELODY SUE BALSMAN
 dau of Edward & Doris (Pingel) Balsman
 gr-dau of Rudolph & Josie (Hotop) Pingel
 b. 12 Sep 1962

VI.

1. JILL M. KUTZ
 b. 26 Jun 1971
 2. GREGORY J. KUTZ
 b. 28 Oct 1973
 3. NICOLE P. KUTZ
 b. 29 May 1975
 4. KARA ANN KUTZ
 b. 27 Nov 1977
 5. ROXANNE E. KUTZ
 b. 13 Dec 1979

1. TODD D. KUTZ
 b. 16 May 1970
 2. SHANNON L. KUTZ
 b. 25 Jan 1977

1. JAN MARIE THOMAS
 b. 7 Aug 1976
 2. JULIE ANNE THOMAS
 b. 29 Sep 1979

1. CRYSTAL LINN
 b. 31 May 1981



Family of #17 RUDOLPH & JOSEPHINE (Hotop) PINGEL - 1966
 back: HARRY, ELSIE, JOSIE, RUDY, ANITA, JOE;
 front: MILDRED, MARY, DORIS, VIOLA and DOROTHY

Fifth Generation

- V.
- 22-2-1 SUSAN FRANCES ROTHERMICH
 dau of Virgil & Kathryn (Willey) Rothermich
 gr-dau of Henry & Teresa (Budenholzer)Willey
 b. 3 Feb 1943 (lives Tulsa)
 m. 4 Apr 1964 JOHN DONALD DORCHESTER, Jr.
- 22-3-1 JAMES HENRY WILLEY
 son of Henry & Frances (Portucheck) Willey
 gr-son of Henry & Theresa (Budenholzer)Willey
 b. 11 Apr 1943 (lives Detroit)
 m. 23 Aug 1969 VEEDER ANN CURRY
 b. 18 Dec 1946
- 22-3-2 RAYMOND LAWRENCE WILLEY
 son of Henry & Frances (Portucheck) Willey
 gr-son of Henry & Teresa (Budenholzer)Willey
 b. 26 Jul 1944 (lives Detroit)
 m. 19 Sep 1966 CAROL ANN BREIHAN
 b. 5 Sep 1946
- 22-3-4 GERALYN FRANCES WILLEY 'Gerl'
 dau of Henry & Frances (Portucheck) Willey
 gr-dau of Henry & Teresa (Budenholzer) Willey
 b. 14 Jun 1953 (lives St. Louis)
 m. 16 Jul 1976 PATRICK HAYES
 b. 9 Jun 1953
- 22-3-6 DONALD LEO WILLEY
 son of Henry & Frances (Portucheck) Willey
 gr-son of Henry & Teresa (Budenholzer)Willey
 b. 7 Sep 1957
 m. 12 May 1977 MICHELE NESBITT 'Missy'
 b. 7 Dec 1957
- 22-4-1 TERESA ANN WILLEY
 dau of Thomas & Catherine (Feehan) Willey
 gr-dau of Henry & Teresa (Budenholzer)Willey
 b. 28 Nov 1944 (lives Alhambra, Calif)
 m. 4 Feb 1967 JOSEPH SCOTT
- 22-4-2 THOMAS H. WILLEY
 son of Thomas & Catherine (Feehan) Willey
 gr-son of Henry & Teresa (Budenholzer)Willey
 b. 26 May 1948 (lives Fresno, Calif)
 m. Jan 1980 DENESSE GRIMES
- 22-4-3 GERARD J. WILLEY
 son of Thomas & Catherine (Feehan) Willey
 gr-son of Henry & Teresa (Budenholzer)Willey
 b. 11 Apr 1951 (lives San Gabriel, Calif)
 m. Sep 1974 ROBBYN ROBERTS
- 22-4-4 MARY HELEN WILLEY
 dau of Thomas & Catherine (Feehan) Willey
 gr-dau of Henry & Teresa (Budenholzer) Willey
 b. 2 Apr 1953 (lives Grand Rapids, MI)
 m. 21 Aug 1976 ERNEST QUIROZ
- 22-5-1 MICHAEL ELLIS
 son of Howard & Mary Helen (Willey) Ellis
 gr-son of Henry & Teresa (Budenholzer) Willey
 b. 30 Aug 1942
 m. 28 Oct 1961 SANDY DeKELVER
- 22-5-2 ROBERT FRANCIS ELLIS
 son of Howard & Mary Helen (Willey) Ellis
 gr-son of Henry & Teresa (Budenholzer)Willey
 b. 4 Jul 1945
 m. 3 Aug 1968 DIANNE VAN SCHYNDEL
 (live Green Bay, Wisconsin)
- VI.
1. ANDREW DAVID DORCHESTER
 b. 13 Feb 1972
2. JEFFREY JOHN DORCHESTER
 b. 20 Nov 1974
1. ELLEN WILLEY
 b. 8 Sep 1971
2. JOSEPH WILLEY
 b. 18 Dec 1973
1. SUSAN ANN WILLEY
 b. 19 Jun 1967
2. MICHAEL WILLEY
 b. 3 Mar 1969
3. REBECCA WILLEY 'Becca'
 b. 28 Jan 1973
1. BRYAN PATRICK-HENRY HAYES
 b. 15 Dec 1980
1. NICOLE ANNE WILLEY
 b. 22 Sep 1977
2. MATTHEW DAVID WILLEY
 b. 14 Mar 1980
1. SEAN PATRICK SCOTT
 2. MICHELLE SCOTT } adopted
 3. MAUREEN SCOTT }
1. ELIZABETH ANN WILLEY
 b. 8 May 1981
1. REBECCA WILLEY
 2. AMY WILLEY
 3. MATTHEW WILLEY
1. KATHLEEN QUIROZ 'Katie'
 b. 3 Apr 1980
1. BOBBIE JEAN ELLIS
 b. 8 May 1962
2. JENNIE LYNN ELLIS
 b. 11 Aug 1963
3. MICHAEL THOMAS ELLIS, Jr.
 b. 6 Mar 1966
1. ROBERT FRANCIS ELLIS, Jr.
 b. 11 May 1969
2. DANIEL GEORGE ELLIS
 b. 1 Apr 1971
3. JOHN HOWARD ELLIS
 b. 16 Aug 1972
4. THOMAS QUINN ELLIS
 b. 9 Sep 1974
5. MARY KAY ELLIS
 b. 25 May 1976
6. ANTHONY JOSEPH ELLIS
 b. 23 May 1978
7. ANDREW SAMUEL ELLIS
 b. 29 Jun 1980

Fifth Generation

VI.

- 22-5-3 MARY PATRICIA ELLIS 'Mary Pat'
 dau of Howard & Mary Helen (Willey) Ellis
 gr-dau of Henry & Teresa (Budenholzer) Willey
 b. 27 Oct 1946
 m. 12 Apr 1969 GEORGE VAN SCHYNDEL
 (live Green Bay, Wisconsin)
- 22-5-4 CAROL ANN ELLIS
 dau of Howard & Mary Helen (Willey) Ellis
 gr-dau of Henry & Teresa (Budenholzer) Willey
 b. 7 Oct 1949
 m. 25 Oct 1975 MICHAEL DEBBOUT
 (live Green Bay, Wisconsin)
- 22-5-5 SUZANNE ELLIS
 dau of Howard & Mary Helen (Willey) Ellis
 gr-dau of Henry & Teresa (Budenholzer) Willey
 b. 27 Jun 1951
 m. 24 Oct 1970 BRENT HOFMAN
 (live Green Bay, Wisconsin)
- 22-6-2 MARY JOSEPHINE OHLMAN
 dau of Leo and Rita (Willey) Ohlman
 gr-dau of Henry & Teresa (Budenholzer) Willey
 b. 12 Dec 1950
 m. 3 Aug 1974 ROBERT JOSEPH ROSEGRANT, Jr.
 (live Bellefontaine Neighbors, St. Louis County)
- 23-6-1 WILLIAM FRANCIS BALMANN 'Frank'
 son of William C. & Virginia (Budenholzer)
 gr-son of Joseph & Mary E. (Willey)
 b. 15 Apr 1943
 m. 27 Jun 1964 SUSAN ANDERSON
- 23-6-2 THOMAS ARTHUR BALMANN
 son of William C. & Virginia (Budenholzer)
 gr-son of Joseph & Mary E. (Willey)
 b. 15 Sep 1945
 m. 25 Jan 1969 JUDY LUND (div)
 218 Jan 1980 CAROLYN FROST JORDAN
- 23-6-3 JANELLE BALMANN
 dau of William C. & Virginia (Budenholzer)
 gr-dau of Joseph & Mary E. (Willey)
 b. 22 Oct 1948
 m. TOM GRAY
- 24-8-1 WILLIAM GERARD BUDENHOLZER
 son of John Paul & Betty (Freiberger)
 gr-son of Joseph & Mary E. (Willey)
 b. 11 Feb 1955 St. Louis
 m. PAT FISCHER
- 24-3-1 MARK STEPHEN KUHL
 son of George & Janet (Jung) Kuhl
 gr-son of Alphonse & Mary (Pingel) Jung
 b. 18 Sep 1951
 m. 10 Aug 1974 DEBORAH ANN VOSS
- 24-3-2 MICHAEL KUHL
 son of George & Janet (Jung) Kuhl
 gr-son of Alphonse & Mary (Pingel) Jung
 b. 14 Nov 1952 m. CATHY
- 24-2-1 RICHARD HENRY BAUDENDISTEL
 son of Mathias & Frances (Droppelmann)
 gr-son of Mathias & Lucia (Hoffschwelle)
 b. 29 Jul 1932 St. Louis
 m. 19 Feb 1955 St. Louis
 ROSALIE ANN DRESNER 'Sally'
 dau of John Joseph & Irene (Hutflusz)
 b. 6 Sep 1932 St. Louis
 occu: Engineer, Union Electric
 St. Louis
1. LISA MARIE VAN SCHYNDEL
 b. 31 Oct 1969
2. LAURIE DIANNE VAN SCHYNDEL
 b. 12 Aug 1972
3. DEBBIE LYNN VAN SCHYNDEL
 b. 24 Sep 1974
4. AMY KRISTINE VAN SCHYNDEL
 b. 20 Dec 1975
5. KATIE JO VAN SCHYNDEL
 b. 7 Dec 1976
6. KRISTINE CECILIA VAN SCHYNDEL
 b. 5 Jul 1979
7. GEORGE JOSEPH VAN SCHYNDEL
 b. 18 Dec 1980
1. ELIZABETH ANN DEBBOUT 'Beth'
 b. 20 Nov 1976
2. RICHARD MICHAEL DEBBOUT 'Ricky'
 b. 11 Jan 1978
3. MICHELLE MARIE DEBBOUT
 b. 7 Aug 1979
1. NICHOLE KRISTINE HOFMAN
 b. 24 Nov 1971
2. BRENT JOSEPH HOFMAN, Jr.
 b. 15 May 1974
3. JOSHUA JAMES HOFMAN
 b. 23 Nov 1975
1. SARAH MARIE ROSEGRANT
 b. 8 Mar 1978
2. ROBERT JOSEPH ROSEGRANT, III 'Bobby'
 b. 30 Apr 1979
 (live Bellefontaine Neighbors, St. Louis County)
1. WILLIAM CHRISTOPHER BALMANN
 b. 23 Sep 1968
2. WENDY JANE BALMANN
 b. 24 Nov 1969
1. GAIL MARIE BALMANN
 b. 30 Aug 1969
2. WILLIAM ALEXANDER BALMANN
 b. 21 Apr 1975
3. MARK HUGHITT JORDAN
 b. 9 Sep 1969 (Carolyn's son by 1st mar.)
1. TIMOTHY MICHAEL GRAY
 b. 11 Apr 1979
2. EMILY KATHERYN GRAY
 b. 25 Mar 1981
1. CHARLES WILLIAM BUDENHOLZER
 b. 4 Oct 1979 Indianapolis
2. MARK GERARD BUDENHOLZER
 b. 7 Aug 1981 Herndon, Virginia
1. SEAN KUHL
 b. ca 1976 in Minnesota
2. DANA KUHL
 b. 1981 in Minnesota
1. LUKE KUHL
 b. ca 1979
1. JOSEPH MATHIAS BAUDENDISTEL
 b. 9 Mar 1956 Tinker AFB, Oklahoma
 m. 9 Jun 1979 CINDY RIDGE
2. KURT GERARD BAUDENDISTEL
 b. 12 Mar 1957 Langley AFB, Hampton, VA
3. MARY ELIZABETH BAUDENDISTEL 'Beth'
 b. 9 Sep 1963 St. Louis
4. MARGARET ANN BAUDENDISTEL 'Meg'
 b. 14 Jun 1965 St. Louis
5. RAYMOND JOHN BAUDENDISTEL
 b. 20 Dec 1966 St. Louis
6. MARK DAMIAN BAUDENDISTEL
 b. 9 May 1968 St. Louis
7. AMY THERESE BAUDENDISTEL
 b. 2 Nov 1969 St. Louis
8. THEODORE ANTHONY BAUDENDISTEL 'Ted'
 b. 6 Jul 1971 St. Louis



Above:
#43-3 HUBERT &
STELLA (Feltz)
PINGEL

18 Dec 1944



Left:
#43-1 ELLA (PINGEL)
& CARL WENGLER

25 Jun 1938

Witness: #43-3
HUBERT PINGEL

Fifth Generation

- V.
38-2-1 Richard Baudendistel m. Sally Dresner
- 38-4-1 LINDA BOMANZ
dau of Carl & Viola (Baudendistel) Bonanz
gr-dau of Mathias & Lucia (Hoffschwelle)
b. [unclear]
m. DON RULING
- 38-4-2 BRAD BOMANZ
son of Carl & Viola (Baudendistel) Bonanz
gr-son of Mathias & Lucia (Hoffschwelle)
b. [unclear]
m. [unclear]
- 43-1-1 DONALD CARL WENGLER
son of Carl & Ella (Pingel) Wengler
gr-son of August & Agnes (Unterreiner)
b. 21 Aug 1939 Fredericktown, Missouri
m. 3 Jun 1961 CAROLE BRADY (div.)
1) dau of Elmo & Judy Braddy
2) 14 Aug 1978 KAREN REED WENGLER
dau of Albert & Jackie Reed
occu: store manager
- 43-1-2 JOAN ELAINE WENGLER
dau of Carl & Ella (Pingel) Wengler
gr-dau of August & Agnes (Unterreiner)
b. 3 Sep 1941 Fredericktown, Missouri
m. 8 Oct 1960 Fredericktown, Missouri
GLENN NOLAN GRAHAM
son of Marvin & Nina Graham
(self-employed) Cheyenne, Wyoming
- 43-1-3 GERALD JOSEPH WENGLER
son of Carl & Ella (Pingel) Wengler
gr-son of August & Agnes (Unterreiner)
b. 28 Jun 1943 Fredericktown, Missouri
d. 14 Oct 1976
m. 26 Apr 1968 Farmington Missouri
KAREN REED
dau of Albert & Jackie Reed
- 43-1-5 MICHAEL CHARLES WENGLER
son of Carl & Ella (Pingel) Wengler
gr-son of August & Agnes (Unterreiner)
b. 4 Jan 1951 Fredericktown Missouri
m. 13 May 1973 DeSmet South Dakota
LAUREL ABRAHAMSON
dau of Floyd and Vera Abrahamson
Mike is a plant supervisor; Laurel is a teacher - Brookings, South Dakota
- 43-3-1 TERRY ALAN PINGEL
son of Hubert & Stella (Feltz) Pingel
gr-son of August & Agnes (Unterreiner)
b. 3 Sep 1947 Perryville
m. 29 Nov 1969 DIANE ROSE RENAUD (div.)
2) 18 Dec 1976 SHARON ROSE LAYTON BUCHHEIT
dau of Lloyd & Eleanor (Moonier) Layton
employed Perryville Auto Supply, Inc.
(children of Sharon's 1st marriage:)
- 43-3-2 VICTORIA ANNE PINGEL
dau of Hubert & Stella (Feltz) Pingel
gr-dau of August & Agnes (Unterreiner)
b. 3 Dec 1950 Perryville
Clerical Secretary for The Assoc. of the
Miraculous Medal, Perryville
- 43-3-3 VAN AUGUSTIN PINGEL
son of Hubert & Stella (Feltz) Pingel
gr-son of August & Agnes (Unterreiner)
b. 16 Jan 1954 Perryville, Missouri
m. 28 Sep 1974 Serano Missouri
RITA FAYE BREWER
b. 6 Aug 1955 Lithium MO
dau of Edw Stephen & Frances (Mowry) Brewer
Employee of City of Perryville, Missouri
- VI.
9. PAUL LAURENCE BAUDENDISTEL
b. 10 Aug 1973 St. Louis
1. CARRIE RULING
2. LAURA RULING
3. DEBBI RULING
1. RENEE BOMANZ
1. DONALD CARL WENGLER, Jr.
b. 3 Aug 1962 Pacific, Missouri
2. MARK JOSEPH WENGLER
b. 9 Apr 1964 Pacific, Missouri
3. LISA MARIE WENGLER
b. 17 Dec 1965 Pacific, Missouri
4. SARAH DIANE WENGLER
b. 16 Aug 1979 Pacific, Missouri
1. DENNIS GRAHAM
b. 9 Aug 1961 Palo Alto, California
2. JEFFREY GRAHAM
b. 6 Aug 1963 Palo Alto, California
3. JANE ELIZABETH GRAHAM
b. 9 May 1965 Palo Alto, California
4. PATRICK GRAHAM
b. 3 Aug 1966 Palo Alto, California
1. CARLA ANN WENGLER
b. 28 Jan 1969 Farmington Missouri
2. JASON MICHAEL WENGLER
b. 9 Sep 1971 Farmington Missouri
1. JERROD MICHAEL ABRAHAMSON WENGLER
b. 6 May 1978 Brookings, South Dakota
2. CRISTA LENA WENGLER
b. 1 Aug 1981
1. CURTIS JAMES BUCHHEIT
b. 21 Jan 1960 Perryville
2. TINA ANN BUCHHEIT
b. 24 Jan 1961 Perryville
3. TRACY LYNN BUCHHEIT
b. 2 Mar 1962 Perryville
4. BECKY SUE BUCHHEIT
b. 25 Jan 1964 Perryville
1. BENJAMIN JOEL PINGEL
b. 24 Jul 1975 Perryville
1. VAN JASON PINGEL
b. 18 Apr 1975 Perryville
2. SHANNON RAY PINGEL
b. 17 Aug 1977 Perryville
3. CHERYL ANN PINGEL
b. 5 Aug 1980 Perryville

Fifth Generation

V.

- 43-5-1 KAREN PINGEL
 dau of Ralph & Hallie (Hagen) Pingel
 gr-dau: August & Agnes (Unterreiner)
 b. 5 Jun 1947
 m. 8 Nov 1969 REGINALD CLEVE (who died in
 action, Viet Nam, Mar 1971)
 2) ALFRED F. ALLINA D.O. 'Fred'
 (Live in Columbia City, Indiana)
- 43-5-2 BEVERLY PINGEL
 dau of Ralph & Hallie (Hagen) Pingel
 gr-dau of August & Agnes (Unterreiner)
 b. 16 Nov 1949
 m. STEPHEN A. NALLER, M.D. (live in Macon, GA)
- 43-6-1 PATRICK FRANCIS FENWICK
 son of Francis & Rita (Pingel) Fenwick
 gr-son of August & Agnes (Unterreiner)
 b. 10 Oct 1952
 m. 1 Jun 1974 LINDA L. DETJEN
- 43-6-2 JANE THERESA FENWICK
 dau of Francis & Rita (Pingel) Fenwick
 gr-dau of August & Agnes (Unterreiner)
 b. 26 Jun 1956
 m. 14 Jun 1975 JAMES ROBERT SCHUESSLER
- 43-7-2 PATRICIA JEANNE GREMAUD
 dau of Arthur & Genevieve (Pingel) Gremaud
 gr-dau of August & Agnes (Unterreiner)
 b. 9 Feb 1955
 m. 12 Jun 1976 ROBERT JOHNSON
 (Live in Springfield, Illinois)
- 43-7-3 DONNA LEA GREMAUD
 dau of Arthur & Genevieve (Pingel) Gremaud
 gr-dau of August & Agnes (Unterreiner)
 b. 29 Apr 1956
 m. 21 Apr 1979 JOSEPH THOMAS
 (Live in Troy, Illinois)

VI.

1. EMILY ALLINA
 b. 2 Mar 1977
2. ELIZABETH ALLINA
 b. 22 Oct 1979
3. KATHERINE FRANCES ALLINA
 b. May 1981
1. JENNIFER NALLER
 b. 12 May 1976
2. ANDREW NALLER
 b. 16 Jun 1979
1. KATIE LYNNE FENWICK
 b. 16 Jan 1978
2. BROOKE LEA FENWICK
 b. 23 Oct 1980
1. REBECCA ELIZABETH SCHUESSLER
 b. 9 Jan 1981
1. TERESA ANN JOHNSON
 b. 9 Sep 1977
2. ERIC ANTHONY JOHNSON
 b. 6 Sep 1979
1. MARIA LEE THOMAS
 b. 29 Sep 1981



Family of JOHN & #13 ROSA (PINGEL) GERINGER
 standing: HERBY, HUBERT, ADOLPH & RUDOLPH
 seated: LUVINA, ROSA, JOHN & ANNA

Fifth Generation

- V.
- 44-2-1 CATHERINE HELEN PINGEL 'Kay'
 dau of Linus & Eleanor (Wirth) Pingel
 gr-dau of Adolph & Regina (Zoellner) Pingel
 b. [unintelligible]
 m. 23 May 1959 WALTER RUESLER
- 44-2-2 KATHLEEN MARIE PINGEL 'Cotsy'
 dau of Linus & Eleanor (Wirth) Pingel
 gr-dau of Adolph & Regina (Zoellner) Pingel
 b. 17 Jun 1943
 m. 24 May 1962 DAVID CHRISTISEN (div)
 2) NORMAN GREEN
- 44-2-3 JAMES LINUS PINGEL
 son of Linus & Eleanor (Wirth) Pingel
 gr-son of Adolph & Regina (Zoellner) Pingel
 b. 13 Nov 1946
 m. 21 Sep 1968 JUDITH ANN SUTTERER
- 44-2-4 JOHN ANTHONY PINGEL
 son of Linus & Eleanor (Wirth) Pingel
 gr-son of Adolph & Regina (Zoellner) Pingel
 b. 30 May 1952
 m. 10 Aug 1974 THERESA L. LINT
- 44-3-1 RUBY BERKBIGLER
 dau of Henry & Olitha (Pingel) Berkbigler
 gr-dau of Adolph & Regina (Zoellner) Pingel
 b. 16 Nov 1942
 m. WILLARD RUCH
- 44-3-2 DORIS BERKBIGLER
 dau of Henry & Olitha (Pingel) Berkbigler
 gr-dau of Adolph & Regina (Zoellner) Pingel
 b. 6 Oct 1944
 m. 8 Apr 1967 RONALD LEE RICHARDET
- 44-3-3 CLYDE HENRY BERKBIGLER
 son of Henry & Olitha (Pingel) Berkbigler
 gr-son of Adolph & Regina (Zoellner) Pingel
 b. 25 Oct 1952
 m. PATRICIA LAYTON
- 44-3-4 HAZEL BERKBIGLER
 dau of Henry & Olitha (Pingel) Berkbigler
 gr-dau of Adolph & Regina (Zoellner) Pingel
 b. 12 Oct 1955
 m. 27 Sep 1975 RICHARD L. BESAND
- 44-4-1 VERNON GEILE
 son of Bernard & Matilda (Pingel) Geile
 gr-son of Adolph & Regina (Zoellner) Pingel
 b. 8 Aug 1939
 m. 1959 MARILYN PARRISH
- 44-4-2 THOMAS GEILE
 son of Bernard & Matilda (Pingel) Geile
 gr-son of Adolph & Regina (Zoellner) Pingel
 b. 21 Jul 1940
 m. 7 Sep 1963 JOSEPHINE (Jo Ann) MANNING
- 44-4-3 VELMA GEILE
 dau of Bernard & Matilda (Pingel) Geile
 gr-dau of Adolph & Regina (Zoellner) Pingel
 b. 2 Jun 1942
 m. 1961 RONALD LEE (div)
 2) 15 May 1981 JOE ALOE (in Florida)
- 44-4-4 KATHY QUEATHEN
 dau of Art; step-dau of Matilda (Pingel)
 gr-dau of Adolph & Regina (Zoellner) Pingel
 b. 5 Aug 1948
 m. 1) HANDSHY
 2) 25 Oct 1981 JAMES COMBS
- VI.
1. LAMBERT RUESLER
 b. 23 Apr 1960
2. ADAM RUESLER
 b. 9 Jul 1963
1. CINDY CHRISTISEN
 b. 22 Aug 1962
2. KEITH GREEN
 b. 3 Jul 1973
1. JEFFREY PINGEL
 b. 16 Jan 1972
1. JASON JOHN PINGEL
 b. 3 Sep 1977
2. NICOLLE RAE PINGEL
 b. 9 Dec 1980
1. LAURA RUCH
 b. 2 Oct 1962
 m. May 1981 RON KLINE
2. DAVID RUCH
 b. 30 Mar 1964
3. DALE RUCH
 b. 2 Jul 1965
4. JOAN RUCH
 b. 26 Nov 1967
5. DANIEL RUCH
 b. 5 Sep 1973
1. BRENDA RICHARDET
 b. 14 Apr 1968
2. GAIL ANN RICHARDET
 b. 20 Jan 1972
1. KELLY ANN BERKBIGLER
 b. 10 May 1972
2. JASON BERKBIGLER
 b. 2 Oct 1976
1. JENNIFER BESAND
 b. 20 Aug 1978
2. CHARLENE BESAND
 b. 19 May 1980
3.
 b. Sep 1981
1. MICHAEL GEILE
 b. 5 Feb 1960
 m. 30 May 1981 THERESA WALKER
2. SHARIE GEILE
 b. 29 Nov 1962
 m. 22 Aug 1981 RON MARSH
3. DANIEL GEILE
 b. 12 Oct 1964
1. REGINA GEILE 'Gina'
 b. 4 Feb 1967
2. ANTOINETTE GEILE 'Toni'
 b. 22 Jul 1971
1. TINA LEE
 b. 29 Nov 1963
1. STACEY HANDSHY
 b. ca 1966
2. ANNE HANDSHY
 b. ca 1970

Fifth Generation

- V.
44-5-1 CAROLE ANN CISSELL
dau of William & Merle (Pingel) Cissell
gr-dau of Adolph & Regina (Zoellner) Pingel
b. 7 Feb 1946
m. 17 Sep 1966 LARRY G. BROWN
- 44-4-2 JUANITA CISSELL
dau of William & Merle (Pingel) Cissell
gr-dau of Adolph & Regina (Zoellner) Pingel
b. 3 Oct 1950
m. 7 Sep 1968 THOMAS R. ELDER
- 45-1-1 CAROL HOTOP
dau of Norbert & Edna (Bohnert) Hotop
gr-dau of Anton & Louise (Pingel) Hotop
b. 12 Jun 1941
m. 21 Sep 1973 St. Vincent dePaul, Perryville
JOSEPH LOTTES, Jr.
- 45-1-2 VIRGINIA HOTOP 'Ginger'
dau of Norbert & Edna (Bohnert) Hotop
gr-dau of Anton & Louise (Pingel) Hotop
b. 3 Feb 1943
m. 20 Apr 1962 Our Lady of Victory, Perryv.
RODNEY JOSEPH LaROSE
- 45-1-3 DALE HOTOP
son of Norbert & Edna (Bohnert) Hotop
gr-son of Anton & Louise (Pingel) Hotop
b. 1 Oct 1945
m. 20 Sep 1969 St. Vincent dePaul, Perryville
PEGGY WOOD
- 45-1-5 DIANE HOTOP
dau of Norbert & Edna (Bohnert) Hotop
gr-dau of Anton & Louise (Pingel) Hotop
b. 27 Mar 1952
m. 3 Mar 1973 Brewer, MO
JAMES MATTINGLY
- 45-2-1 JAMES E. PERRY
son of Murrel & Leola (Hotop) Perry
gr-son of Anton & Louise (Pingel) Hotop
b. 5 Dec 1942 Menfro, Missouri
m. FRANCES VICKERS 'Vickie'
- 45-2-3 THOMAS C. PERRY
son of Murrel & Leola (Hotop) Perry
gr-son of Anton & Louise (Pingel) Hotop
b. 11 Feb 1952 McBride, Missouri
m. LINDA STEGER
- 45-2-4 LOUISE ANN PERRY
dau of Murrel & Leola (Hotop) Perry
gr-dau of Anton & Louise (Pingel) Hotop
b. 5 Feb 1955 Perryville, Missouri
m. CLINT WACKER
- 45-3-2 BONNIE HOTOP
dau of Cletus & Rosalee (Blanc) Hotop
gr-dau of Anton & Louise (Pingel) Hotop
b. 11 Nov 1948
m. MICHAEL JO KING
- 45-3-3 JANICE HOTOP
dau of Cletus & Rosalee (Blanc) Hotop
gr-dau of Anton & Louise (Pingel) Hotop
b. 19 Mar 1950
m. JOHN WIEDMANN
- 45-3-4 DANIEL HOTOP
son of Cletus & Rosalee (Blanc) Hotop
gr-son of Anton & Louise (Pingel) Hotop
b. 28 May 1952
m. SUSAN MOODE
- 45-5-1 GAIL MATTINGLY
dau of Elliott & Katherine (Hotop) Mattingly
gr-dau of Anton & Louise (Pingel) Hotop
b. 10 Nov 1949 m. RON HERZOG
- 45-5-2 JOAN MATTINGLY
dau of Elliott & Katherine (Hotop) Mattingly
gr-dau of Anton & Louise (Pingel) Hotop
b. 20 Sep 1951 m. MIKE SMITH
- V.
1. KRISTY BROWN
b. 7 Mar 1969
1. MARK ELDER
b. 28 Feb 1969
2. SCOTT ELDER
b. 29 Oct 1971
3. DANIEL ELDER
b. 28 May 1975
4. KIMBERLY ELDER
b. 13 Apr 1978
1. BRAD LOTTES
b. 2 Apr 1975
2. BRIAN LOTTES
b. 18 Dec 1977
1. CHRISTINE LA ROSE
b. 17 Oct 1963
2. JULIE LA ROSE
b. 13 May 1965
3. RODNEY LA ROSE II
1. JASON HOTOP
b. 20 Feb 1972
2. WESLEY HOTOP
b. 17 Jul 1974
1. GREGG MATTINGLY
b. 29 May 1976
2. NICOLE MATTINGLY
b. 18 Jan 1979
1. MICHELLE PERRY
2. MICHAEL PERRY
3. DACIA PERRY
1. DUANE PERRY
2. NICOLE PERRY
1. RYAN WACKER
1. MICHELLE KING
b. 17 May 1977 (adopted)
2. BRADLEY KING
b. 11 Feb 1980 (adopted)
1. ANDREW WIEDMANN
b. 11 Oct 1979
1. EMILY HOTOP
b. 30 May 1978
2. GABRIEL HOTOP
b. 17 Aug 1981
1. CHRIS HERZOG
2. SCOTT HERZOG
3. SARAH HERZOG
(live Wood River, Illinois)
1. BENJAMIN SMITH
2. JACOB SMITH
(live in Columbia, Missouri)

Fifth Generation

V.

45-6-1 NANCY MARIE HOTOP

dau of Elmer & Abigail (Graff) Hotop
gr-dau of Anton & Louise (Pingel) Hotop
b. 22 Jun 1954
m. 7 May 1977
BRUCE WARREN GARRETT

48-1-1 JOYCE BLAIR

dau of (Leo) Howard & Cleora (Pingel) Blair
gr-dau of Frank & Minnie (Zoellner) Pingel
b. 15 Apr 1949
m. Aug 1975 MIKE REITZEL

48-1-2 JO ANN BLAIR

dau of (Leo) Howard & Cleora (Pingel) Blair
gr-dau of Frank & Minnie (Zoellner) Pingel
b. 14 Apr 1950
m. 2 May 1970 WILLARD GRAHAM

48-2-1 RICK WINSCHEL

son of Hubert & Virginia (Pingel) Winschel
gr-son of Frank & Minnie (Zoellner) Pingel
b. 19 Nov 1951
m. 11 Aug 1973 MARY ANN MOONIER

48-2-2 BARBARA WINSCHEL

dau of Hubert & Virginia (Pingel) Winschel
gr-dau of Frank & Minnie (Zoellner) Pingel
b. 9 Jul 1954
m. 15 Jun 1974 KENNETH LAYTON

48-2-3 MARK WINSCHEL

son of Hubert & Virginia (Pingel) Winschel
gr-son of Frank & Minnie (Zoellner) Pingel
b. 28 Oct 1957
m. 24 Nov 1978 MARGIE CLEMENTS

48-3-2 JACQUELINE MEYER

dau of Rudolph & Jeannette (Pingel) Meyer
gr-dau of Frank & Minnie (Zoellner) Pingel
b. 2 May 1956
m. 2 Oct 1976 MIKE LONGO (div)

50-1-1 WALTER BART PINGEL

son of Joseph & Cecilia (Alidon) Pingel
gr-son of Walter & Lillian (Stammer)
b. 18 Aug 1951 (live in Granite City
m. TERRI BURCH Illinois; emp. Granite Steel; he is also a photographer)

50-1-3 JOCELYN ANN PINGEL

dau of Joseph & Cecilia (Alidon) Pingel
gr-dau of Walter & Lillian (Stammer)
b. 29 Aug 1953 (she is a nurse at St.
m. MIKE HARPER Eliz. Hosp., Granite City)

50-1-4 JACQUELINE LEILANI PINGEL

dau of Joseph & Cecilia (Alidon) Pingel
gr-dau of Walter & Lillian (Stammer)
b. 28 Jul 1956
m. LOUIS ARNOLD

50-1-5 JAMIE LYNN PINGEL

dau of Joseph & Cecilia (Alidon) Pingel
gr-dau of Walter & Lillian (Stammer)
b. 7 Feb 1958
m. DALE WILHELMY

50-2-1 TERRY LEE PINGEL

son of Eugene & Bernice (Nesslein) Pingel
gr-son of Walter & Lillian (Stammer)
b. 16 May 1952
m. ANN CUNNINGHAM

50-2-2 SANDRA KAY PINGEL

dau of Eugene & Bernice (Nesslein) Pingel
gr-dau of Walter & Lillian (Stammer)
b. 8 Mar 1954

50-3-2 MARY ANN PINGEL

dau of Donald & Delores (Weinkein) Pingel
gr-dau of Walter & Lillian (Stammer) Pingel
b. 3 Nov 1956
m. 1973 MICHAEL MORRIS, Sr. (div. 1973)
2) MICHAEL GLENN MILLER at Fredericktown
b. 11 Aug 1954 Saco, MO
son of Glen Frederick & Dorothy M. Miller

VI.

1. ABIGAIL ELIZABETH GARRETT
b. 26 Nov 1980

1. CHARLES REITZEL

b. 7 Oct 1976

2. SARAH REITZEL

b. 19 Mar 1980

3. VERONICA REITZEL

b. 21 Sep 1981

1. JOSEPH GRAHAM

b. 13 Nov 1974

2. AMANDA GRAHAM

b. 31 Jul 1976

1. JAMES WINSCHEL

b. 10 Feb 1975

2. ELLEN WINSCHEL

b. 20 Nov 1976

3. STEPHEN WINSCHEL

b. 1 Mar 1978

4. SARAH WINSCHEL

b. 4 Apr 1980

1. JULIA MARIE LAYTON

b. 18 Jul 1975

2. JEFFREY LAYTON

b. 13 Apr 1977

1. EMILY WINSCHEL

b. 26 Mar 1981

1. MELISSA LONGO

b. 7 Mar 1981

1. CHRISTINE PINGEL

2. MISSY PINGEL

1. MIKE HARPER

2. MARK HARPER

3. JO HARPER

1. RADUL ARNOLD

2. LOUIS ARNOLD

3. MONIQUE ARNOLD

1. COY ALLEN WILHELMY

b. 21 Sep 1981

1.

1. STEVE PINGEL

1. MICHAEL LEE MORRIS, Jr.

b. 9 Mar 1974

2. JESSICA TAMARA MILLER

b. 7 Feb 1978

3. TOBY MILLER

b. 11 Aug 1974

'Tara'

(by Mike's 1st marriage)

Fifth Generation

- V.
- 50-4-1 CLETUS ALLEN PINGEL
son of Eldon & Jo Dean (Roberts) Pingel
gr-son of Walter & Lillian (Stammer) Pingel
b. 29 Apr 1953
m. _____ (div)
- 50-4-3 TIMOTHY SCOTT PINGEL
son of Eldon & Jo Dean (Roberts) Pingel
gr-son of Walter & Lillian (Stammer) Pingel
b. 15 Jan 1960
m. SHERRY LYNN ANDERSON
- 50-4-4 TANNYA GAYNELL PINGEL
dau of Eldon & Jo Dean (Roberts) Pingel
gr-dau of Walter & Lillian (Stammer) Pingel
b. 1 Feb 1961
m. 23 Oct 1976 CRESTON LYLE FULLER
- 53-1-2 RICHARD PINGEL
son of Stephen & Lodus (Course) Pingel
gr-son of Bernard & Victoria (Unterreiner)
b. 25 Jul 1944 St. Louis
m. 7 Jun 1969 PEGGY HICKS
- 53-1-3 PAULINE PINGEL
dau of Stephen & Lodus (Course) Pingel
gr-dau of Bernard & Victoria (Unterreiner)
b. 28 May 1947 Cape Girardeau Missouri
m. 25 Mar 1967 Caseyville, Missouri
MARVIN J. HUBER
- 53-3-1 BEATRICE ANNETTE PINGEL
dau of Sylvester & Esther (Huber) Pingel
gr-dau of Bernard & Victoria (Unterreiner)
b. 11 Feb 1939 Detroit
m. 3 Jul 1961 Japan
JOHN DELNO SIMCOX
- 53-3-2 BERNARD JOSEPH PINGEL
son of Sylvester & Esther (Huber) Pingel
gr-son of Bernard & Victoria (Unterreiner)
b. 3 Jan 1941 Detroit
m. 6 Dec 1969 Kalamazoo
SUZANNE E. HOMAN
- 53-3-3 JAMES RICHARD PINGEL
son of Sylvester & Esther (Huber) Pingel
gr-son of Bernard & Victoria (Unterreiner)
b. 2 Oct 1943
m. 26 Nov 1966 SANDY BREEDEN (div)
2) 6 Oct 1979 CHRIS JOHNSON
- 53-3-5 MICHAEL JOSEPH PINGEL
son of Sylvester & Esther (Huber) Pingel
gr-son of Bernard & Victoria (Unterreiner)
b. 11 May 1947
m. ANTONIA _____
- 53-4-1 PAULA MARASCO
dau of Dr. Paul & Viola (Pingel) Marasco
gr-dau of Bernard & Victoria (Unterreiner)
b. 7 Jul 1943 St. Louis
m. 18 Sep 1967 Grand Junction, Colorado
DOUGLAS FOSSBINDER
- 53-5-1 SANDRA LEE PINGEL
dau of Alonzo & Lillian (Price) Pingel
gr-dau of Bernard & Victoria (Unterreiner)
b. 20 Sep 1950 Great Falls, Montana
m. 20 Mar 1971 Bozeman, Montana
JAE HO KIM of Korea
- 53-5-2 JANET KAY PINGEL
dau of Alonzo & Lillian (Price) Pingel
gr-dau of Bernard & Victoria (Unterreiner)
b. 30 Jan 1956 Great Falls, Montana
m. 15 Mar 1975 Holy Rosary Church, Bozeman
DONALD SCOTT ABEL (Capt., Air Force) 'Scott'
- 55-2-1 MARLENN JOY FAIRABEND
dau of Glenn & Martha (Becker) Fairabend
gr-dau of John & Elizabeth (Pingel) Becker
b. 27 Feb 1938 Detroit
m. 5 Aug 1961 Detroit
HENRY W. MAICKI, M.D.
- VI.
1. ALAN PINGEL
2. DAVID JAMIE PINGEL
3. LISA PINGEL
4. JASON PINGEL
1. JOSEPH ELDON PINGEL
2. JACKIE SUE PINGEL
1. MARIE FULLER
1. SCOTT PINGEL
b. 20 Jul 1970
1. MICHAEL JOHN HUBER
b. 11 Sep 1967 St. Louis
2. CRISTA KAY HUBER
b. 9 Aug 1971 Kirkwood, Missouri
1. STEPHANIE ANNE SIMCOX
b. 13 Oct 1962 Sasebo, Japan
2. SCHELLE CHRISTINE SIMCOX
b. 3 Nov 1964 Oakland, California
3. SCOTT PHILLIP SIMCOX
b. 3 Nov 1965 Philippines
1. TERRY JON PINGEL (adopted - from Suz-
anne's 1st marriage)
b. 8 May 1967
2. KATHRYN ANN PINGEL
b. 19 Jan 1972 Kalamazoo
1. ANGELA LYNN PINGEL
b. 28 May 1968
2. ANDREW JOSEPH PINGEL
b. 21 Aug 1981
1. STACEY (Antonia's daughter)
b. ca 1972
2. MELISSA PINGEL
b. ca 1978
1. PAUL FOSSBINDER
b. 27 Nov 1968
2. CHAD FOSSBINDER
b. 11 Sep 1972
1. ELIZABETH KIM (adopted 1980)
1. KRISTIE MARIE ABEL
b. 18 Jul 1979 Moore, Oklahoma
1. SANDRA JEAN MAICKI
b. 5 Jul 1965 Detroit
2. RICHARD JOSEPH MAICKI
b. 28 Dec 1967 Southfield Michigan
3. HENRY WM. MAICKI, III
b. 24 Jul 1969 Southfield Michigan

Children of #53 BERNARD & VICTORIA PINGEL



#53-1 STEVE
PINGEL
WWII - with
General Patton



July, 1967: #53-5 LON, #53-4 VIOLA,
#53-3 SYL & #53-2 Sr. M. IMELDA
PINGEL: back: Vi's husband, Dr.
Paul Marasco



left:
Sister Mary Imelda Pingel SSM
dau of #53 Barney Pingel
B.S. in Physical Therapy
1942, St. Louis Univ.
M. Ed. 1969, St. Louis U.
Supervisor Dept of Radiology
Firmin Desloge Hos. 1938-39
Supervisor Phys. Ther. 1943-61
Phys. Ther. Instructor,
St. Louis Univ. 1943-61
Chairman, Dept of Phys Ther.
1944-1977
Secretary in Generalate,
S.S.M. 1977-present
1980 St. Louis U. Alumni
Merit Awardee

Fifth Generation

V.

55-2-2 GLENNA JEAN FAIRABEND
 dau of Glenn & Martha (Becker) Fairabend
 gr-dau of John & Elizabeth (Pingel) Becker
 b. 12 Sep 1944 Highland Park Michigan
 m. 21 May 1966 Utica Michigan
 KEITH M. WENDT

56-1-1 ELIZABETH JEAN MERCER
 dau of Harry & Oral (Pingel) Mercer
 gr-dau of Hugo & Maude (Kilman) Pingel
 b. 11 Dec 1935
 m. 20 Oct 1956 PHILIP L. CHASE (div)
 2) 28 Feb 1974 DUANE H. DAERING

56-1-2 RICHARD LEE MERCER
 son of Harry & Oral (Pingel) Mercer
 gr-son of Hugo & Maude (Kilman) Pingel
 b. 24 Oct 1938
 m. 22 Nov 1958 Walbridge, Ohio
 DARLENE JOHNSON

VI.

1. DAVID ARTHUR WENDT
 b. 18 Jul 1970 Warren Michigan
 2. MEGHAN ELIZABETH WENDT
 b. 23 Jun 1975 Fresno California

1. MICHELLE MARIE CHASE
 b. 16 Nov 1957 Toledo
 m. 23 May 1979 (Lansing MI) HAK CHI CHAN
 2. BONNIE LYNN CHASE
 b. 21 Aug 1959 Toledo
 m. 10 Nov 1979 DANIEL SWANSON

1. RENNAE LYNN MERCER
 b. 13 Jul 1959 Toledo Ohio
 m. 1975 EDWARD JOHNSON (div. 1977)
 2. RONNA LEA MERCER
 b. 11 Sep 1960 Millbury, Ohio
 m. 8 Jun 1979 CLINT DIEFENTHALER
 3. RICHARD LEE MERCER, Jr.
 b. 1 Jan 1962



top left: #56 HUGO & MAUDE
 PINGEL

above: #62 ERWIN &
 PAULINE PINGEL

left: #56 HUGO, with daus
 LOIS & ORAL

Fifth Generation

- V.
- 56-1-3 LOIS ANNE MERCER
 dau of Harry & Ora! (Pingel) Mercer
 gr-dau of Hugo & Maude (Kilman) Pingel
 b. 30 Jan 1940
 m. 1964 Toledo, Ohio
 ROBERT PARKER (he died 1973)
- 56-1-4 PHYLLIS RUTH MERCER
 dau of Harry & Ora! (Pingel) Mercer
 gr-dau of Hugo & Maude (Kilman) Pingel
 b. 20 Sep 1942
 m. 23 Dec 1961 DALE ROGER JOEHLIN (div. 1972)
 2) 16 Feb 1973 TED SIMPSON
- 56-1-5 JUDIE MARIE MERCER
 dau of Harry & Ora! (Pingel) Mercer
 gr-dau of Hugo & Maude (Kilman) Pingel
 b. 19 Mar 1945
 m. 29 Jun 1963 EDWARD ROLOFF (div. Oct 1970)
 2) 29 Oct 1971 NORMAN NICOLA
- 57-1-1 JAMES LUTHER McNALL
 son of W. L. & Gladys (Pingel) McNall
 gr-son of Frederick & Edna (Bryant) Pingel
 b. 23 Dec 1942 Waukegan
 m. LINDA NARES
- 57-1-2 TONI JEAN McNALL
 dau. W. L. & Gladys (Pingel) McNall
 gr-dau of Frederick & Edna (Bryant) Pingel
 b. 19 Nov 1944 Great Lakes, Illinois
 m. BEN FELLAND at Las Vegas, New Mexico
- 57-1-3 KAY ANN McNALL
 dau. of W. L. & Gladys (Pingel) McNall
 gr-dau of Frederick & Edna (Bryant) Pingel
 b. 26 Dec 1945 Camp Lejeune, New Jersey
 m. JERRY SALSITH at Vista, California
- 57-2-1 SUE ANN PINGEL
 dau. of John L. & Mae Alice (withoite) Pingel
 gr-dau of Frederick & Edna (Bryant) Pingel
 b. 26 Jul 1947
 m. 26 Sep 1971 RAY KIMBLE
- 57-3-1 LINDA L. HAGEN
 dau of Oscar A. & Betty (Pingel) Hagen
 gr-dau of Frederick & Edna (Bryant) Pingel
 b. 15 Jul 1948 Waukegan, Lake Co., Illinois
 m. ANTHONY ROBINSON
- 57-3-2 KENT L. HAGEN
 son of Oscar A. & Betty (Pingel) Hagen
 gr-son of Frederick & Edna (Bryant) Pingel
 b. 19 Mar 1970 DORRIE MILLER (div.)
 2) 21 May 1976 CAROL GERARDI at Antioch, IL
- 57-3-3 DEBORAH LYNN HAGEN
 dau of Oscar A. & Betty (Pingel) Hagen
 gr-dau of Frederick & Edna (Bryant) Pingel
 b. 3 Nov 1952
 m. MARVIN DANIEL ROGERS
- 57-3-4 KATHLEEN HAGEN
 dau. of Oscar A. & Betty (Pingel) Hagen
 gr-dau of Frederick & Edna (Bryant) Pingel
 b. 6 Feb 1954
 m. DOUG LAMBERT
- 57-3-5 CYNTHIA A. HAGEN
 dau of Oscar A. & Betty (Pingel) Hagen
 gr-dau of Frederick & Edna (Bryant) Pingel
 b. 8 May 1956
- 57-3-6 RALPH M. LISK
 son of Norbert M. & Betty (Pingel) Lisk
 gr-son of Frederick & Edna (Bryant) Pingel
 b. 14 Sep 1958
 m. FRANCES LORRIE FAIRCLOTH
- 58-2-1 CARROL LEONA BECKER
 dau of Robert A. & Lucille (Pingel) Becker
 gr-dau of Leo Wm. & Agnes (Iler) Pingel
 b. 5 Dec 1937 St. Louis
 m. 14 Jun 1958 St. Paul the Apostle Church
- VI.
1. CHRISTOPHER ROBERT PARKER
 b. Dec 1964
 d. Feb 1965
1. GREGORY DALE JOEHLIN
 b. 12 Jun 1962 Toledo
2. MARK THOMAS JOEHLIN
 b. 11 Mar 1965
- CHRISTOPHER ROBERT JOEHLIN
 b. 13 Sep 1969
1. ANNE MARIE ROLOFF
 b. 6 May 1968 Toledo
2. JENNIFER ELIZABETH NICOLA
 b. 8 Feb 1973
1. JAMES LUTHER McNALL
 2. CHARLES BRENT McNALL
 b. Apr 1970
1. ROBERT FELLAND
 b. 1 May 1963 Vista, California
2. LORRIE ANN FELLAND
 b. 10 Aug 1965
1. CHERYL LYNN SALSITH
 b. 25 Sep 19-- Vista, California
2. LINDA KAY SALSITH
 b. Feb 1968 Vista, California
1. ALICE RENE KIMBLE
 2. LESLIE RAE KIMBLE
 3. KELLY JO KIMBLE
1. MICHELLE ROBINSON
 b. 23 Aug 1969 Waukegan, Illinois
2. MARIE ROBINSON
 b. 17 Sep 1970 Waukegan
3. TONI JEAN ROBINSON
 b. 9 Sep 1971 Waukegan
1. KENT L. HAGEN, Jr.
 b. 22 Sep 1970 Waukegan
1. RICHIE DANIEL ROGERS
 2. CHRISTIE M. ROGERS
 3. LEE MARVIN ROGERS
1. JEROME LAMBERT
 2. JEFFREY LAMBERT
 3. JENNIFER LAMBERT
1. KIMBERLY HAGEN
1. KATRINA M. LISK
 b. Mar 1978
2. TERRY M. LISK
 b. 26 Mar 1980
1. SUSAN MARIE GEERLING
 b. 16 May 1959 St. Louis
 m. 29 Aug 1980 STEVEN JOHN GIVENS
 (Susan has B.S.-MO U. and is a C.P.A.)

Fifth Generation

V.

- 58-2-1 CARROL LEONA BECKER
m. PHILIP ADRIAN GEERLING
son of Henry Wm. & Wilhelmina (Hulshof)
b. 3 Jun 1937 St. Louis
Phil is a lithographer.
- 58-2-2 DAVID JAMES BECKER
son of Robert A. & Lucille (Pingel) Becker
b. 21 Apr 1939 St. Louis
m. 12 Oct 1963 SHIRLEY ANN ROESELER
Dave is a lithographer.
- 58-2-4 KRISTINA JOY LEDBETTER 'Tina'
dau of Clarence & Lucille (Pingel) Ledbetter
gr-dau of Leo Wm. & Agnes (Iler) Pingel
b. 20 Feb 1953 St. Louis
m. 1974 DAVID HENDERSON (div. 1974)
2) 8 May 1976 RONALD JAY LANFERSIECK (Ron runs his own small neighborhood market)
- 58-4-1 BARBARA ANN PINGEL
dau of James & Lorraine (Hoffmann) Pingel
gr-dau of Leo Wm. & Agnes (Iler) Pingel
b. 27 Dec 1942 St. Louis
m. 14 Oct 1960 LAWRENCE FORIR 'Larry'
- 58-4-2 JAMES LEO PINGEL
son of James & Lorraine (Hoffmann) Pingel
b. 1 May 1947 St. Louis
m. 12 Jan 1969 JOAN ANN PFEIFER
- 58-4-3 DOUGLAS JOSEPH PINGEL 'Doug'
son of James & Lorraine (Hoffmann) Pingel
gr-son of Leo Wm. & Agnes (Iler) Pingel
b. 1 Dec 1954 St. Louis
m. 24 Jul 1976 PATRICIA ANN GARST
- 58-5-1 PATRICK LEO SULLIVAN 'Rick'
son of Patrick & Eleanor (Pingel) Sullivan
gr-son of Leo Wm. & Agnes (Iler) Pingel
b. 7 Sep 1947 St. Louis
m. 15 Apr 1978 KATHLEEN NEULIST
Rick is an Electronics Engineer in Atlanta
- 58-5-2 DANIEL TERENCE SULLIVAN
son of Patrick & Eleanor (Pingel) Sullivan
gr-son of Leo Wm. & Agnes (Iler) Pingel
b. 30 Dec 1949 St. Louis
m. 15 Aug 1971 SUSAN MARKS
- 58-5-3 MAUREEN PEGGY SULLIVAN
dau of Patrick & Eleanor (Sullivan) Pingel
gr-dau of Leo Wm. & Agnes (Iler) Pingel
b. 13 Jun 1958 St. Louis
m. 15 Jan 1977 GEORGE PHILIP HARD, Jr.
- 60-1-1 RONALD RAY HALLER
son of Arthur & Lucille (Tretter) Haller
gr-son of Edw. & Anna Jos. (Pingel) Tretter
b. 28 Aug 1942
m. 14 Dec 1963
LUCILLE PAPA
- 60-1-2 JUDITH ANN DOROTHY HALLER
dau of Arthur & Lucille (Tretter) Haller
gr-dau of Edw. & Anna J. (Pingel) Tretter
b. 25 Aug 1943
m. EDWARD EUGENE HANZER (div. 13 Jul 1978)
- 60-2-1 CAROL LUCILLE TRETTER
dau of Raymond & Rose (Kestler) Tretter
gr-dau of Edw. & Anna J. (Pingel) Tretter
b. 6 Dec 1947 St. Louis
m. 19 Apr 1969 JAMES ELMER JARZENBECK
- 60-2-2 JANET ANNA TRETTER
dau of Raymond & Rose (Kestler) Tretter
gr-dau of Edw. & Anna J. (Pingel) Tretter
b. 15 Apr 1953 St. Louis
m. 2 Dec 1972 JOSEPH ALEC SZYDLOWSKI

VI.

2. PHILIP GREGORY GEERLING 'Greg'
b. 6 May 1960 St. Louis
(Engineering - U. of MD. -Rolla, MO)
3. TIMOTHY GERARD GEERLING
b. 28 Jan 1964 St. Louis
4. CAROLINN CLARE GEERLING 'Linn'
b. 12 Sep 1968 St. Louis
1. JEFFREY DAVID BECKER
b. 8 Oct 1964 St. Louis
2. PAMELA JEAN BECKER
b. 3 Jan 1966 St. Louis
3. STEVEN JAMES BECKER
b. 25 Jan 1970
1. JOSHUA DEAN LANFERSIECK
b. 1 Aug 1978 St. Louis
2. RYAN JAY LANFERSIECK
b. 29 Oct 1980 St. Louis
1. LISA ANNE FORIR
b. 2 Mar 1965 St. Louis
2. SHELLEY LYNN FORIR
b. 14 Oct 1968 St. Louis
1. BRADLEY JAMES PINGEL
b. 3 Jun 1970 St. Louis
1. DANIEL JOSEPH PINGEL
b. 15 Nov 1978
2. CHRISTOPHER JAMES PINGEL
b. 1 Aug 1981
1. PATRICK EVAN SULLIVAN 'Evan'
b. 19 Mar 1981 Atlanta, Georgia
1. TIMOTHY RAND SULLIVAN
b. 5 Oct 1977 St. Louis
2. MICHAEL RYAN SULLIVAN
b. 26 Apr 1980 St. Louis
(Dan is a Dentist in St. Louis)
1. KERRY ELIZABETH HARD
b. 30 Mar 1981 St. Louis
1. JEFF HALLER
b. 14 Sep 1965
2. SUSAN HALLER
b. 11 Sep 1966
3. LORI ANN HALLER
b. 13 Oct 1967
1. CHERYL ANN LUCILLE HANZER
b. 17 Dec 1962
m. 1979 EARNEST L. GRIM
2. SCOTT EUGENE HANZER
b. 30 Jul 1964
3. CHRISTOPHER EDWARD HANZER
b. 20 Feb 1967
4. STEPHEN ARTHUR HANZER
b. 22 Oct 1969
1. CHRISTINE RENEE JARZENBECK
b. 16 Nov 1971
2. DONALD JAMES JARZENBECK
b. 1 Feb 1974
1. MICHAEL JOSEPH SZYDLOWSKI
b. 7 Sep 1975
2. GREGORY JOSEPH SZYDLOWSKI
b. 21 Jul 1979

Fifth Generation

V.

65-1-1 KENNETH BERNARD GREEN
son of Bernard & Therese (Rexin) Green
gr-son of Vincent & Dora (Pingel) Green
b. 1 Nov 1950 Detroit
m. 26 Apr 1974 NANCY ELLEN KEREZSI

65-1-2 MARK GERARD GREEN
son of Bernard & Therese (Rexin) Green
gr-son of Vincent & Dora (Pingel) Green
b. 21 Apr 1952
m. 31 Aug 1973 CONSTANCE KEIPER

65-4-3 LAURIE LYNN GREEN
dau of Vincent & Barbara (Roth) Green
gr-dau of Vincent & Dora (Pingel) Green
b. 26 Jun 1956
m. Sep 1975 STEVEN WAYNE KETTLE

67-1-1 CAROL ANN BUDENHOLZER
dau of Leo Peter & Katherine (Klinger)
gr-dau of Leo P. & Eva (Barham) Budenholzer
b. 24 Dec 1942
m. 24 Oct 1964
GERALD JOSEPH MAYETTE

67-1-2 SUZANNE MARIE BUDENHOLZER
dau of Leo Peter & Katherine (Klinger)
gr-dau of Leo P. & Eva (Barham) Budenholzer
b. 1 Jul 1946
m. 29 Oct 1966
DONALD G. VOLMERT

VI.

1. AARON MICHAEL GREEN
b. 13 Sep 1977
2. JULIE ANN GREEN
b. 2 Apr 1980

1. JUSTIN JAMES GREEN
b. 21 Nov 1980

1. JENNIFER KETTLE
b. 11 Sep 1979

1. SCOTT GERALD MAYETTE
b. 31 Jul 1965
2. LESLEY ANN MAYETTE
b. 2 Mar 1968

1. LISA MARIE VOLMERT
b. 19 Dec 1967
2. AMY LYNN VOLMERT
b. 19 Aug 1971

(five Florissant, Missouri)

Sixth Generation

VI.

16-4-1-1 LAWRENCE WILLIAM STORTZ
son of Fred. & Melba (Morris) Stortz
gr-son of Frederick & Irene (Pingel) Stortz
gr-gr-son of Wm & Dora (Schemel) Pingel
b. 5 Feb 1956 Perry County
m. 25 Aug 1973 JOANN PANNIER (b. 8 Feb 1957)

16-4-1-3 DEBORAH ANN STORTZ
dau of Fred. & Melba (Morris) Stortz
gr-dau of Frederick & Irene (Pingel) Stortz
gr-gr-dau of Wm & Dora (Schemel) Pingel
b. 19 Mar 1958 California
m. 26 Jun 1975 DAVID INMAN (b. 24 Apr 1953) (div)
2) 16 Apr 1977 DONALD RAY BISHOP (b. 24 Mar 1950)

16-4-1-4 RHONDA MARIE STORTZ
dau of Fred. & Melba (Morris) Stortz
gr-dau of Frederick & Irene (Pingel) Stortz
gr-gr-dau of Wm & Dora (Schemel) Pingel
b. 24 Aug 1959 St. Louis, MO
m. 26 Nov 1977 TERRY EUGENE JACKSON
(b. 15 Oct 1957, Ohio)

16-4-2-1 MICHAEL CHARLES MILLER
son of Charles & Dorothy (Stortz) Miller
gr-son of Frederick & Irene (Pingel) Stortz
gr-gr-son of Wm & Dora (Schemel) Pingel
b. 16 Sep 1955 Perry County
m. 18 Sep 1976
SHEILA MARIE DRURY
b. 7 Nov 1957

VII.

1. LAWRENCE WILLIAM STORTZ, II
b. 20 Jan 1974 Perry County
2. KIMBERLY ANN STORTZ
b. 22 Aug 1976 Perry County

1. LEE ANN MARIE INMAN
b. & d. 19 Nov 1975 Perry County
2. CHASTITY ANN BISHOP
b. 5 Mar 1977 Perry County
3. TABATHA ANN BISHOP
b. 6 Dec 1979 Perry County
4. KRISTIN MARIE BISHOP
b. 6 Dec 1980 Kansas City, MO

1. TERRY JAMES STORTZ JACKSON
b. 13 Aug 1976 Perry County
2. JEFFREY EUGENE JACKSON
b. 9 Jun 1979 Texas

1. JASON MICHAEL MILLER
b. 13 Apr 1979 Perry County
2. JENNIFER MARIE MILLER
b. 24 Nov 1980 Perry County

Sixth Generation

VI.

- 16-4-2-2 MARK WAYNE MILLER
son of Charles & Dorothy (Stortz) Miller
gr-son of Frederick & Irene (Pingel) Stortz
gr-gr-son of Wm & Dora (Schemel) Pingel
b. 10 Sep 1956 Perry County
m. 28 Apr 1979 RITA YOUNT (b. 10 Nov 1956)
- 16-4-2-4 LAURA ANN MILLER
dau of Charles & Dorothy (Stortz) Miller
gr-dau of Frederick & Irene (Pingel) Stortz
gr-gr-dau of Wm & Dora (Schemel) Pingel
b. 10 Oct 1961 Perry County
m. 17 Nov 1979 GLENN ALAN KLUMP (b.26 Jan 1958)
- 16-4-3-2 SUSAN MARIE MILLER
dau of Harold & Irene (Stortz) Miller
gr-dau of Frederick & Irene (Pingel) Stortz
gr-gr-dau of Wm & Dora (Schemel) Pingel
b. 18 Jun 1960 Perry County
m. 18 Aug 1977 ROBERT GENE STATLER
(b.16 Jul 1957,Bollinger County)
- 44-2-1-1 LAMBERT RUESLER
son of Walter & Catherine (Pingel) Ruesler
gr-son of Linus & Eleanor (Wirth) Pingel
gr-gr-son of Adolph & Regina (Zoellner)
b. 23 Apr 1960
- 60-1-2-1 CHERYL ANN LUCILLE HANZER
dau of E. & Judith (Haller) Hanzer
gr-dau of Arthur & Lucille (Tretter) Haller
gr-gr-dau of Edw & Anna (Pingel) Tretter
b. 17 Dec 1962
m. 1979 EARNEST LEROY GRIM

VII.

1. MICHELLE LYNN MILLER
b. 11 Oct 1979 Perry County
2. STEVEN LEE MILLER
b. 13 Sep 1980 Perry County
1. JEREMY ALAN KLUMP
b. 31 Mar 1980 Perry County
1. KARIE LEE STATLER
b. 27 Apr 1979 Perry County
1. JASON
b. 8 Jul 1980
1. TIFFANY ANN GRIM
b. 6 Mar 1980
2. ERIC LYNN GRIM
b. 29 Jun 1981

Below:
Five Generations; seated: Cheryl
Grim, with baby Tiffany. Back:
Anne (Pingel) Tretter, Judy (Haller)
Hanzer & Lucille (Tretter) Haller.



EARLY NEIGHBORS IN PERRY COUNTY

The first Catholic church at Apple Creek was built at the expense of an early settler, JOSEPH SCHNURBUSCH about 1826. The church was named for his patron saint, St. Joseph, and the community around it came to be known as 'Schnurbusch'. Joseph Schnurbusch and his wife Elisabeth, elderly when the parish was formed, lived to see the first log church replaced in 1836 by a native stone church and were buried from the church in the 1840's when they died in their 90's. As the community gradually lost its identification as Schnurbusch, keeping the older name of Apple Creek, the Schnurbusch family name was carried on by their son FRANCIS, who was married to SARAH WELKER, and their grandson, JOSEPH who married BERNADINA WELKER. The Schnurbusch-Welker connection continued also into the next generation, when three of Joseph's sons married three daughters of JOSEPH & BARBARA (WEISBROD) WELKER. (Living in the area were Welkers from Bavaria as well as Welkers from North Carolina.)

MAURUS BIEHLE, son of JOSEPH & FRANCISCA (BEHRLE), b. 1821 in Baden, came to the U. S. in 1839 with his parents. (The parents returned to Germany after two years.) He worked for 5 years in the store of his uncle, MAURITZ BEHRLE, afterward setting up a mercantile business of his own. His first wife, TERESA WERNER, died after about 10 years of marriage, leaving two or three daughters, and Maurus married again in 1857 to AGNES ERNST. They had 10 children. MAURUS BIEHLE joined Co. C., 78th regiment, Missouri Militia, in 1862 as a sergeant.

Other local residents in Co. C. included HENRY ZOELLNER (1st Lieut), age 25, FRANK SCHUMER (sergeant) 20, and privates: JOHN BERKBUGLER, 21, JAKE BERKBUGLER, 41, BETTA BOHNERT, 41, FRANK GEBHARD, 19, ANTON & JOSEPH GEBHARD, ANTON, BERNHARD, GEORGE & JOHN KIRN, FREDERICK LAPPE, 19, ANTON & FRANK RENNER, MARTIN & WENDELIN REIS, ARMOND RUCH, 20, ANDREW SCHWEIN, 27, HENRY SCHUMER, 26, GOTTFRIED UNTERREINER, 36, JOSEPH UNTERREINER, 18, STEPHAN UN-



above: Family of HENRY & DINA (LAPPE) ZOELLNER circa 1893 front: FRANK, HENRY, DINA, THERESA
back: GUS, ADOLPH, HENRY, Jr., ANTON, JOSEPH, MARY, WILLIAM

below: Family of BLASIUS & JOSEPHINE (RUMMEL) BUERCK circa 1882 seated: BLASIUS, JOSEPHINE, holding baby JOSEPH (1881), CATHERINE (KATE) (1862), with ROSA (1870-1883) in front
back: WILLIAM (1874), ERWIN (1870-1883), FLORIAN (1868), SUSANNA (1865), ALBERTINA (1863?), JOSEPHINE (1871), AMALIA (1874)



TERREINER, 31, PETER WELKER, 43, & MARTIN WINGERT-ER. Other familiar local names are listed in the rosters of Companies A & B: WILLIAM LAUK, sergeant, 24, and privates: ANTON, HENRY & JOSEPH BUCHHEIT, MARK & JOSEPH GERINGER, ALOYS & RAYMOND SCHINDLER, JOHN SCHULTE, ANTON SAUER, 34, PAUL UNTERREINER, 28, and ANTON VOSS, 47.

JOSEPH UNTERREINER had arrived in Perry Co. before 1835 from Baden. ANTON UNTERREINER, probably his brother, landed with his family in New Orleans in Nov 1839, on the same boat with the BIEHLES. Ten of the children of ANTON & GERTRUDE (WALZ) grew up to marry and have families. Their son JOSEPH HENRY b. 1843 married in 1874 BARBARA CATHERINE SCHEMEL and it was their 9th child, Victoria, who was married to BARNEY PINGEL (#53) and their youngest child, Mary Agnes, married AUGUST PINGEL (#43).

FERDINAND ZOELLNER, b. ca 1808, son of PETER and ELISABETH (MAFER), in Langenholthausen, Westphalia, was the earliest of the Zoellners to settle in Perry Co. On 29 May 1840 at St. Joseph Church, he married ANTONETTA DOLL, a girl who had come from the same village, crossing the ocean on the same ship. JOHN ZOELLNER, possibly his brother, came from Westphalia in 1845. His first wife, Catherine Bange, having died, he married ANNA MARY SCHUMER. They had 12 children, but several died very young. A majority of the Perry Co. Zoellners are descended from HENRY ZOELLNER, child of John's 1st marriage (who married DINA LAPPE and had 11 children) and BERNARD ZOELLNER, eldest son of John's 2nd marriage (who married THERESA LAPPE and had 12 children.)

The BLASIVS BUERCK family arrived from Baden in the late 1860's. Four of their daughters married sons of HENRY ZOELLNER. When another of Henry's boys came visiting, Blasius said it appeared the Zoellners were still coming courting and since he was out of daughters he guessed he'd have to make some wooden ones!

MADISON COUNTY MINERS

Many German miners were evidently thrown out of work by the 1844 decline of business activity in Germany, and motivated to emigrate to the United States. Missouri was, at that time, a mining center attractive to them. In 1720, M. LaMotte had discovered lead deposits which have ever since borne his name and which have since been worked almost continuously. In the latter part of the 19th century, large amounts of nickel, cobalt, and copper were also mined here.

PETER BUDENHOLZER was one of this group of miner immigrants, coming as a young man during the 1840's. Later, aboard the Humboldt, came miner JOHANN OEST, and HENRY LAPPE, and their families, the GROTHOFFS, SCHUMERS, and LEGERMANS. Peter Budenholzer chose his wife from among this group. The travel pass of the family of Franz Anton Schumer is still in existence, and demonstrates how lengthy was the process of immigration. The pass lists the name and age of each family member, and then asks 15 questions, beginning with 'religion?' The pass is dated 7 July 1845 at Arnsberg, Germany, and their ship arrived at New Orleans 16 Dec 1845. Over five months on the road, they still faced the trip up the Mississippi River to Missouri, and west to Madison County.

As mining prospered in Madison County, other improvements were needed. In 1851, a 42-mile-long plank road was laid from Iron Mountain to Ste. Genevieve, wide enough for one-way traffic with turnouts at frequent intervals. Eastbound traffic took precedence because those teams were usually more heavily loaded with iron ore. It was constructed by laying heavy timbers lengthwise on the ground and then oak planks eight feet long over these, nailed down. Wooden bridges were constructed over creeks, and saw mills were placed every few miles, constantly at work sawing the oak boards that wore out rapidly with the heavy traffic.

When a depression of significant proportions developed in the 1890's, prices of lead fell. By late 1892 it was below 4¢. Wages were cut several times; many men left the district. The bottom of the depression came in 1897. Lead was often impossible to sell, even at the low price of 2.77¢ per pound.

PETER BUDENHOLZER (b. ca 1815) settled in Mine laMotte and worked in the mines. He was married 24 Feb 1846 to ANNA MARIA LEGERMAN, dau of John and Elizabeth, who was b. 16 Apr 1822 in Allendorf, Kries Arnsberg, Germany; d. 28 Nov 1880 at Mine laMotte. In 1847, Peter Budenholzer bid \$1.62 for a pew in the newly constructed church of St. Michael. Their children were:

(PETER) ANTON, b. Apr 1847

JOHN b. 1 Jan 1849

(MARY) ELIZABETH, b. Jun 1851

Peter Budenholzer died at the age of 35, and was buried from St. Michael's 22 Sep 1851. Both of the Budenholzer sons were employed at Mine laMotte, under Foreman HERMAN PRIGGEL, who had immigrated from Dusseldorf, Germany, in 1853. He became their good friend and his daughter Emma remembered the Budenholzers of Village Creek as "excellent people and pillars of St. Michael church."

ANTON and JOHN BUDENHOLZER traveled to Biehle, MO, to marry daughters of ANTON PINGEL. Their sister, ELIZABETH BUDENHOLZER married (about 1869) another lead miner, MADISON BANES, and raised a large family. She had 9 children by 1900, when the census was taken.

As difficult as travel was, before the days of paved roads, The German settlers in Madison and Perry Counties managed to keep in touch. They also took their goods to market at Perryville and Cape Girardeau; muddy roads made it a whole day's journey. There were even occasional trading trips by boat to New Orleans.

The German communities kept German as their everyday language, although many of the settlers, especially the men who were doing business among the entire population of the area, soon learned some English. Immigrants from Prussia, in particular, were eager students. They had left a country which had the highest educational standard in all of Europe in the 1800's, due to the fact that the Prussian government viewed a good education as the first step in the development of Prussia's strong army.



#58 LEO WILLIAM & AGNES (Iler) PINGEL
19 Apr 1915

witnesses: ANNE PINGEL #60, John Iler

Agnes & John Iler were children of John & Caroline (Weber) Iler, born in Portage des Sioux, MO, and brought up in St. Charles and St. Louis. Leo and Agnes met while attending night school in St. Louis.

THE GERMAN IMMIGRATION

In 1829, a series of letters appeared in a German periodical describing the experiences and observations of Gottfried Duden, a German who had lived several years on a farm in Missouri. These were collected into a book, the appeal of which lay in its informal nature. It portrayed everyday life on a Missouri farm, from spring labor to bountiful harvests. It told of the absence of overbearing soldiers and inquisitive tax collectors. Though the United States had about the same population as Prussia, the standing army of Prussia was 50 times as large. In America, there was no compulsory military service to postpone marriage and an independent start in life. Prussia had passed a law in 1820 making it a crime punishable by imprisonment to urge anyone to emigrate, and a further decree of 1845 prohibited the reading in public of any letter or paper which had the same effect, even indirectly. In America, there was no censorship, and all citizens were equal before the law. After a brief customs examination on entering the country, the continent lay open to the newcomer to travel wherever and whenever he wished. This book did much to inspire German immigration.

Economic improvement was the main goal of the five million Germans who came into the United States between 1820 and 1900. Beginning in 1844, harvests were poor in Germany and business activity decreased. Many Germans were hungry and out of work. The many rulers of the small German states tried to suppress the democratic ideas which were released by a revolt in France in March, 1844. Revolutions, aimed at achieving a united Germany with political equality for everyone, failed and many, who felt they could not live under the tyranny of the German ruling classes, fled to America. The great attraction for the German farmers was cheap, good land. Europeans learned that America was a land that rewarded labor. One day's work was equivalent to an acre fit to grow corn. From two or three years' savings, the industrious workman could buy a farm already cleared and provided with the necessary buildings. The land-hungry

German had trouble understanding a society in which the sum he now paid as annual rental would purchase complete title of a farm twice as large as his present holding. Or, if already a landholder, he was dazzled by the knowledge that he might sell his possessions, pay out two-thirds of the proceeds for transporting his family to America, and yet have enough left to buy four times as much land as he had originally owned.

Few immigrants departed as unattached individuals. The first to go was likely to be the chosen emissary of parents or neighbors; the later ones went to join the pioneers and round out the family circle.

Most of the emigrants were from the interior of the continent and to them the Atlantic was a place of storms and shipwrecks. Agents and shippers used their publicity and advertisements to stress the seaworthiness of vessels, the skill of the sailors, and accuracy of modern nautical science. Letters home from the relatives who had gone ahead gave weight to these reassurances.

The Atlantic crossing was not only expensive, but since the movement of ships depended on the fluctuation of commerce, sometimes America-bound ships thronged the ports; at other times the harbors were empty. Reaching the sea was also an obstacle. The freight wagons returning from Basel and Strasbourg to LeHavre carried passengers willing to travel the slow way, while persons with more money forwarded their heavier belongings by the freighters, and themselves used the more rapid stage lines. The Weser River led through the fields of Hanover and Westphalia to Bremen, which rose in importance as a port after an 1827 treaty with the United States, which made it profitable for Bremen to dredge and dyke the outlet to Bremerhaven. This led to the large traffic in tobacco to Bremen from the United States, and the answering need for emigrants as a 'return ballast.' By 1843, Bremen equaled, if it did not surpass, LeHavre in popularity. The great freight wagons that had once returned empty to Bremen, provided accommodations. In addition, a wagon service was organized for emigrants from the south. Most emigrants, however, started towards the west in the style of their American contemporaries -- in

covered wagons. The family carriage was arched with sailcloth, and the interior packed with women, children and baggage. The men and older boys walked outside, leading the horses. Long caravans set out from the German-French border in this fashion, camping each evening by the wayside and frugally consuming the supply of food that was to support them across the Atlantic. In Bavaria, whole village communities sold their property for whatever they could get, and set out, often with their clergyman at their head. Many of the prosperous craftsmen and leading citizens of Westphalia made the journey to a new life in America in the middle of the 19th century.

Emigrants displayed remarkable courage and resourcefulness . . . Even in flight from persecution, injustice, or quite simply starvation, surely theirs was not the easy way out. The decision to uproot their lives, the sacrifices to raise the price of passage, the perseverance to obtain passports and the struggle overland to a port were steps not easily taken. They were the most vulnerable of travelers; most had never left their villages before, let alone the region. Traveling by train was a terrifying novelty to most of them, a journey that would carry them within hours to a country where they understood neither language, customs, nor currency. Yet, they set out bravely, carrying their most precious possessions, lured by the promise of a land and a way of life so remote that it staggered the imagination.¹

During the active season there were always several thousand in the city awaiting the hour of departure. The delay might extend from one to six weeks. In the meantime, they lodged in the cheapest houses, sometimes several families to a room, cooking and washing and keeping as much as possible outdoors. At the dock, they often saw that the ship they were to take looked frighteningly small. In the early days, the sailing brig might be a scant 20 feet wide, and 124 feet long. A ship this size

would have a crew of about 15, and be scheduled to carry about 80 passengers. Passengers were advised to carry 180 pounds of food. Many immigrants could not afford that much, and many deaths on the voyages were a result of the food shortage. The shipboard accommodations for these passengers were often achieved by dividing the hold into three compartments with the hanging of large pieces of canvas. One compartment was for married couples and children, one for unmarried men and one for single women. The bunks were crammed into every available inch of space, and were barely big enough for a person to sleep. The overhead was low, and the air was thick, and choking. The only light came from the main hatch. After dark, a few weak, smoking, kerosene lanterns were lit and hung along the side of the ship. When the seas were rough, the hatch was closed, and the passengers lost their chief source of light and fresh air. Seasickness was common, and scurvy, caused by the lack of fresh fruits and vegetables during the voyage, took its toll of these steerage passengers. Any illness that had been carried aboard, spread quickly in the confined quarters, and some voyages buried many of their passengers overboard long before reaching America.

By the 1890's, steamship companies had realized that provision of some primitive conveniences for their poorest passengers was good business that could turn a profit. Immigrants still brought their own bedding and eating utensils, but there were stewards to give them some service, and three meals were served daily. It was still customary for passengers to bring rations to supplement what they were served. By this time, there was also a doctor on board. The more rapid voyages that came about because of the increased use of steam engines after the Civil War made ocean transport cheaper for the travelers. For the many who landed at the port of New Orleans in the mid 1800's, passage up the river was cheap; to St. Louis it varied from \$2-\$2.50, according to the stand of the water. And in later years, as the railroad stretched across America, at one time it was possible to travel from New York to St. Louis for only a dollar.



#57 FRED PINGEL (seated) &
#58 LEO PINGEL in France -WWI



left: #33 TONY PINGEL
at Pensacola, Florida - WWI

45-1

HOTOP family

back: DAVID,

DALE, DON

seated: DIANE,

EDNA, CAROL,

NORBERT &

GINGER



below:

#58-2-1

GEERLINGS:

LINN, PHIL,

CARROL, SUE

& Steve Givens,

GREG, TIM

29 Aug 1980



Andenken an die erste

heilige Kommunion.

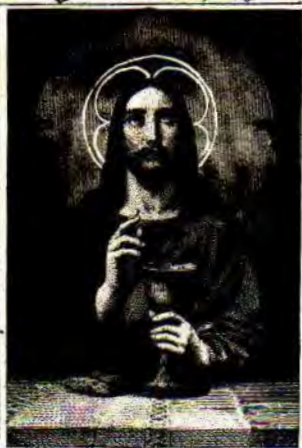

Wer mein Fleisch isst und mein Blut trinkt
der bleibt in mir und ich in ihm (Joh 6 57)

Eigentum und Verlag von Gebr.

der N. Benziger in Zürich.

Anna Josephine Pingel

hat die erste heilige Kommunion empfangen in der Pfarrkirche

zu *S. Maurus* den *4^{ten}* May 1873

J. J. Gecke
Pfarrer

INDEX

- Abel 88,71
 Abrahamson 65,83
 Aligon 46,69
 Allina 65,84
 Aloe 66,85
 Anschler 36,59
 Anderson 62,81,88
 Antoon 38,59
 Arnold 69,87
 Auzrain 6
 Baer 50,76,78
 Baker 36,52,68
 Balzano 38,62,81
 Balaman 36,54,59,79
 Bancs 99
 Barcikowski 64
 Barham 29,49
 Baudendistel 5,19,22,25,
 42,43,64,81,83
 Baumann 42,44
 Beck 20
 Becker 29,47,48,72,73,91,
 92
 Behrle 3,92,95
 Belken 20,40
 Berkbigler 45,66,85
 Berkmeier 32,52,77
 Berktugler 95
 Bernal 63
 Besand 66,85
 Bess 54
 Biehle 7,25,26,44,45,95,97
 Birkop 52,77,78,93
 Black 13
 Black 45,87
 Black 40,63
 Blair 46,69,87
 Blechle 26,31,36,46,52,67,
 68,70
 Bohnert 45,66,95
 Bonanz 42,64,83
 Bowles 70
 Bradov 65,83
 Bradford 32
 Bragg 68
 Braun 29,40
 Bransch 42,64
 Breeden 71,88
 Breihan 61,80
 Brewer 65,83
 Brickhaus 25,42,64
 Brooks 40
 Brown 66,86
 Brueckner 50,76
 Bryant 29,48
 Bucek 52,77
 Buchheit 32,47,50,65,72,83,97
 Eudenholzer 17,19,20,21,29,38,
 39,40,49,62,75,81,93,98,99
 Buerck 5,17,96,97
 Burch 69,87
 Buskuhl 47,72
 Byerly 29,49
 Campbell 61
 Chan 90
 Chase 90
 Chrismer 47,72
 Christiansen 38,62
 Christisen 66,85
 Cissell 45,66,86
 Clements 69,87
 Cleve 65,84
 Clifford 64
 Coffelt 50,76
 Cohn 64
 Coombs 66,85
 Conte 65
 Coniglio 36,52
 Correglia 50
 Coyle 32
 Course 47,71
 Crabtree 32
 Cunningham 69,87
 Curry 61,80
 Daering 72,90
 David 47,71
 Debbout 61,81
 DeKaveler 61,80
 Detjen 50,65,76,84
 Dillio 38,62
 Diefenthaler 90
 Dilworth 49,75
 Dixon 49,75
 Doll 97
 Dorchester 59,80
 Dow 52,78
 Downing 46,69
 Dresner 64,81,83
 Droppelman 42,64
 Drury 77,93
 Duvall 25
 Eaton 76
 Eckhoff 50
 Eddleman 46,69
 Ehn 49
 Eichen 66,86
 Eils 38,61,80,81
 Ernst 5,36,54,78,95
 Ewald 46,70
 Faber 47,72
 Fabian 49,75
 Fahy 36,52
 Fairabend 47,72,88,90
 Faircloth 73,91
 Farrar 22,40
 Fatoura 20
 Feehan 38,61
 Felland 73,91
 Felter 46,68
 Feltz 45,65,82
 Fenwick 45,65,84
 Fischer 62,81
 Foley 61
 Forniokhl 52,78
 Forir 73,92
 Fossbinder 71,88
 Freiburger 38,62,63
 French 26,27
 Frisch 22
 Fullington 50
 Fuller 70,88
 Gainey 52
 Galli 49
 Garrett 67,87
 Garst 74,92
 Gater 75
 Gaydos 20,38,39,59,60,
 Gebhard 95
 Gebhardt 32,50
 Geerling 73,91,92,106
 Geile 45,66,85
 Gephard 73
 Geraci 73,91
 Gerlinger 19,25,31,36,42,
 47,50,53,54,68,71,72,76,
 84,97
 Gurringer 54
 Gettemeier 40,63
 Gibbar 52,77
 Givens 91,106
 Glaub 50,76
 Graff 45,67
 Graham 65,69,83,87
 Gray 81
 Green 29,49,58,66,74,75,
 85,93
 Gremaud 45,65,84
 Griffin 72
 Grim 94
 Grines 61,80
 Grosner 29,47
 Grothoff 98
 Gulach 45,75
 Hagan 45,65
 Hagen 48,73,91
 Haller 48,74,92,94
 Handsny 66,85
 Hanks 49,74
 Hannabrink 70
 Hanzler 74,92,94
 Haggood 50
 Harper 69,87
 Hayes 61,80
 Hemrich 19,26
 Hency 50
 Henderson 73,92
 Herzog 86
 Hesbach 16
 Hicks 71,88
 Hoffman 32
 Hoffmann 42,48,64,73
 Hoffmeister 29,49
 Hoffswelle 25,42,43
 Hoffstetter 50,76
 Hoffman 61,81
 Hohman 26,46,51,71
 Honan 71,88
 Hotop 5,19,26,32,36,37,45,
 50,57,66,67,76,79,86,87,
 106
 Huber 32,42,47,64,68,71,88
 Hund 5
 Hunt 17,54
 Hutchison 38,62
 Iler 29,48,100
 Inman 77,93
 Jackson 29,48,77,93
 Jacobs 40,63
 James 40
 Jarzenbeck 74,92
 Joehlin 72,91
 Johnson 59,65,71,72,84,88,
 90
 Jones 50,76
 Jordan 62,81
 Jung 22,40,41,64
 Kemmermeyer 47,71
 Karuzas 72
 Kaz 71
 Kelly 40,63
 Keiper 74,93
 Keohokaloie 46
 Kerozzi 74,91
 Kestler 48,74
 Kettle 75,93
 Kilran 29,47,48
 Kim 71,88
 Kimble 75,91
 King 52,67,86
 Kinkade 49,74
 Kirn 95
 Kittel 45,67
 Kline 85
 Klingner 49,75
 Kluesner 54,78
 Klump 77,94
 Koch 65
 Kooper 17
 Kolb 40,63
 Kornfeld 59
 Kraher 78
 Kraper 22,41
 Kreuger 73
 Kuhl 40,64,81
 Kutz 36,54,79
 Lambers 73,91
 Lanfersiock 73,92
 Landolt 47,71
 Laope 8,9,10,11,12,13,19,26,
 32,49,76,95,97,98
 LaRose 66,86
 Leaty 47
 Leuk 97
 Layton 66,69,85,87
 Leavitt 48,72
 Ledbetter 48,73,92
 Lee 66,85
 Legerrion 20,98,99
 Leiblie 32,49,50,76
 Leiker 47,71
 Leonard 59
 Lint 66,85
 Lisk 48,73,93
 Loisseau 22,40
 Longo 69,87
 Loties 66,86
 Lukefahr 32
 Lund 62,81
 Lyons 74
 Lyttel 40,63
 Lurk 77
 McAllister 49
 McAndrews 69
 McNeil 48,73,91
 Mafer 97
 Mahoney 49,74
 Maickl 72,88
 Mannino 66,85
 Marasco 47,71,88
 Mard 74,92
 Marks 74,92
 Marsh 85
 Markwort 32,50
 Mattingly 45,66,67,86
 May 46,68
 Mayette 75,93
 Mehan 68
 Mehard 6
 Mercer 47,72,90,91
 Meyer 46,69,87
 Miesner 65

PINGEL INDEX

- PINGEL**
 Adolph Frank 5,24,26,45,56
 Aileen 32,50
 Albertine A. 22,23
 Alan 88
 Allen J. 46,69
 Allison 73
 Andrew Joseph 88
 Angela 88
 Anita 36,54,79
 Anna Josephine #5 5,19,
 25,107
 Anna Josephine #14 19
 Anna Josephine #60 10,11,
 12,13,14,29,48,55,94,100
 Annette 63
 Anton A. 22,23,30,41,105
 Anton 2,3,4,19,99
 Anton Frank 5,7,19,22,23
 Arnold 8,11,12,13,29,48
 Arthur 40,63
 August A. 24,26,30,44,45
 Barbara 73
 Barbara Ann 72,73,92
 Beatrice 71,88
 Benjamin 83
 Bernard Alonzo 47,71,89
 Bernard Joseph 9,12,13,
 14,15,26,47,89
 Bernard Joseph, II 71,88
 Bertha 29
 Bertha Katie 32
 Beth Marie 76
 Betty Mae 46,73
 Beverly 65,84
 Billy Lee 70
 Bradley 92
 Brenda 69
 Brett 70
 Brain 69,76
 Carl 52,77
 Carolyn Jean 49
 Carolyn Marie 52
 Catherine Helen 66,85
 Catherine Theresa 22,23,40
 Chalmers 32,50
 Cheryl 83
 Christina Maria 19
 Christine 87
 Christopher 92
 Clara 8,9,12,13,26,47,53
 Clarence 48
 Cleora 46,69
 Cletus Allen 70,88
 Clinton 70
 Craig 76
 Curtis 50
 Dale 50
 Dana 76
 Daniel 64,92
 Daren 77
 David 76
 David Eldon 48,73
 David Jamie 88
 Deborah 54
 Delbert 45
 Dellora 46,51,70
 Derwin 70
 Donald Adolph 46,51,70
 Donald Lee 50
- PINGEL**
 Dora M. 11,12,13,29,49
 Doris 36,59,79
 Dorlene 46,51,70
 Dorothy G. 63
 Dorothy M. 36,54,79
 Dorris 40,64
 Douglas 74,92
 Dwayne 70
 Dwight 50,76
 Edgar 24,26,27,31
 Edward 54
 Edward H. 48
 Edward J. 29
 Elaine 54
 Elbert 40,64
 Eldon 46,51,70
 Eleanor 48,74
 Elizabeth 40
 Elizabeth Mary 9,10,12,13,
 29,47
 Ella 45,65,82
 Elmer 36,52
 Elsie B. 36,54,79
 Elsie C. 45
 Erwin 11,13,29,49,58,90
 Eugene 71
 Eugene Walter 46,51,69
 Flora Christina 26
 Flora Maria 32
 Frank Anton 4,8,9,10,12,
 13,17,19,29
 Frank Joseph 24,26,35,46
 Frederick 9,12,13,29,48,
 105
 Fred, Jr. 48
 Gale 72
 Gary Joseph 50,76
 Gary Wayne 69
 Genevieve 45,65
 Gerald 52,77
 Gilbert 36,52
 Gladys 48,73
 Hal 84
 Harold 52
 Harry 36,54,79
 Helen Anna 52,77
 Henry 2,18,19
 Henry A. 5,19,32
 Herbert 32,50
 Herman 22,23,40,41
 Hilda 45
 Hubert 45,65,82
 Hugo John 9,12,13,29,47,
 48,90
 Ida #64 29
 Ida H.#35 22,23
 Irene 36,52
 Irma 32
 Jackie 50
 Jackie Sue 88
 Jacqueline 69,87
 James 40,64
 James A. 46,69
 James E. 52
 James J. 48,73
 James Lee 54
 James Leo 73,92
 James Linus 66,85
 James R. 71,88
- PINGEL**
 Jamie L. 69,87
 Jane Ann 63
 Janet 49,74
 Janet Kay 71,88
 Janetette 63
 Janine 63
 Jason 88
 Jason John 85
 Jayne Jo 73
 Jeanette 46,69
 Jeffrey 85
 Jenise 69
 Jennifer 77
 Jocelyn 69,87
 Joetta 69
 John, Jr. 73
 John Anthony 66,85
 John Bernard #9 19
 John Bernard #11 5,19,32,
 33
 John Leslie 48,73
 Joseph, Jr. 54
 Joseph Arthur 63
 Joseph Eldon 88
 Joseph Julius 46,51,69
 Joseph Maria 19,24,26
 Joseph R. 36,54,79
 Josephine M. 22,23,40
 Judy 64,73
 Julia L. 63
 Karen 65,84
 Katherine M. 24,26,30,31,
 46,57
 Kathleen 66,85
 Kathryn Ann 88
 Keith 76
 Kenneth 65
 Kevin 76
 Kevin Maurus 70
 Laneta 32,49
 Laura 70
 Lela 5,32,50
 Leo William 8,12,13,29,
 48,100,105
 Leo Wm. 36,50
 Leola 32
 Leslie 54
 Linus 45,66
 Lisa 65,88
 Lois 47,90
 Louise 48,74
 Louise T. 24,26,45,56,57
 Lucille Agnes 48,73
 Ludwig J. 22,23,40,41
 Luella 32,50
 Luvina 32
 Lynn 70
 Marian 49,74
 Marjorie 63
 Mark 54
 Marvin 46
 Mary 50
 Mary Ann 54,70,87
 Mary Anna #8 17,19,29
 Mary Catherine 63
 Mary Christine 24,26,27,
 35,46
 Mary Dina #4 19
 Mary Leola 36,54,79
- PINGEL**
 Mary Lou 52,78
 Mary Louise C. 22,23,40,41
 Mathew 69
 Mathias 40,64
 Matilda 45,66
 Melinda 70
 Melissa 88
 Merle 45,66
 Michael 70,76
 Michael J. 71,88
 Mildred 36,52,79
 Missy 87
 Monica 65
 Nancy 52
 Nicole 85
 Norma 64
 Norman 46,51,70
 Ollie 45,66
 Opal 40,64
 Oral 47,72,90
 Oswald 36,52
 Patrice 69
 Paul 71
 Pauline 71,88
 Peggy Ann 50
 Ralph Charles 65
 Ralph Walter 45,65
 Raymond 32,49
 Richard 40,71,88
 Richard F. 46,51,70
 Richard F., Jr. 70
 Rita 45,65
 Robert 64
 Robert G. 50,76
 Robert J. 32,50
 Robert L. 63
 Rosa C. 24,26,44,45
 Rosa M. 19,36,84
 Rubena 32
 Rudolph 5,19,34,36,37,79
 Ruth Ann 45
 Sandra 65
 Sandra Kay 69,87
 Sandra Lee 71,88
 Scott 65,88
 Scott Wayne 76
 Shannon Ray 83
 Sharon 50,76
 Shirley 72
 Sister Mary Imelda 47,89
 Sister Regina Marie 40
 Stella 32,49
 Steve 87
 Stephen 54
 Stephen 8, 47,71,89
 Sue Ann 73,91
 Sylvester 47,71,89
 Tawnya 70,88
 Teresa 8, 26
 Theresa E. #2 19,20,21
 Theresa E. #10 5,19,29
 Theresa M. 36
 Therese 54
 Therese M. 22
 Theresia (nee Wiudebusch) 2,
 3,4,19
 Terry Alan 65,83
 Terry Jon 88
 Terry Lee 69,87

Miller 52,70,73,77,87,91,
93,94
Mitchell 75
Moade 38,59
Moll 54,79
Molunby 48,73
Moode 67,86
Moonier 69,87
Morr 46,51,71
Morriss 52,77,87
Mueller 45,67
Murdock 48
Myers 54,79
Nailer 65,84
Nares 91
Nash 59,64
Nesbitt 61,80
Nesslein 45,69
Neulist 74,92
Nicola 72,91
Noll 69
Notking 59
Ochs 42,64
Oest 98
Ohtman 38,61,62,81
Olsen 49,75
Onderdonk 50,76
Ortiz 50
Pancer 59
Pannier 77,93
Papa 74,92
Parker 45,67,72,91
Parrish 66,85
Pearson 38,59
Peer 49,76
Perry 45,66,67,86
Petot 52,78
Pfaffner 73,92
Pridner 32
PINGEL - see separate index
Politz 52
Ponder 36,50,54,76
Pope John Paul II 60
Porttueck 38,61
Price 47,71
Priggel 99
Queathem 45,66,85
Quiroz 61,80
Raynor 38,62
Reed 65,83
Reis 95
Reitzel 69,87
Renaud 59,65,83
Renner 46,70,95
Rexin 49,74
Rhyme 50
Richardet 32,50,52,66,76,85
Rickelmann 42,64
Ridge 81
Roberts 46,61,70,80
Robinson 73,91
Roessler 73,92
Rogers 73,91
Roloff 72,91
Rosegrant 61,81
Roth 49,75
Rothermich 38,59,80
Ruch 22,40,63,66,85,95
Ruessler 66,85,94
Ruessler 52,78
Ruling 83
Salsith 73,91
Sander 29
Sandlin 32,50
Sanford 46,51,71
Sauer 97
Scherer 62
Schemel 19,34,36,97
Schindler 46,70,97
Schneier 16,47
Schlue 46,67
Schmidt 54
Schnurbusch 29,49,95
Schollmeyer 32,49
Schonhorst 42,64
Schremp 50
Schuessler 65,84
Schulte 97
Schumer 95,97,98
Schwein 95
Scott 61,80
Seaman 69
Seat 49,74
Setliken 47,72
Shagena 29,47
Shaw 38,62
Shelton 45,66
Sigman 65
Simcox 71,88
Stinson 72,91
Skardis 48,73
Smith 45,67,86
Snyder 64
Stammer 26,46,51
Statler 77,94
Steger 67,86
Steyer 61
Stortz 36,50,52,77,78,93
Stueve 46,70
Suhre 88
Sullivan 48,74,92
Sutter 40,64
Sutterer 66,85
Swanson 90
Szydlowski 74,92
Taninski 49,75
Thebert 49,75
Thieret 36,52
Thomas 54,59,65,79,84
Tretter 29,48,55,74,92,94
Tucker 36,54,79
Tworkowski 73
Unterreiner 14,15,16,26,
30,45,47,95,97
Velleroy 5
VanGoethem 74
Vanschyndel 61,80,81
Vella 59
Ventinglia 32
Vickers 66,86
Volmert 75,93
VonBank 52,78
VonRatz 32,50
Voss 64,81,97
Vreeland 73
Wacker 67,86
Walker 85
Walz 97
Warner 32,49
Watters 62
Weber 36,50
Weibrecht 52,78
Weidinger 40,63
Weinkein 46,52,70,77
Weisbrod 95
Welker 25,42,43,46,69,95,
97
Wendt 90
Wengler 45,65,82,83
Werner 95
Wibbenmeyer 29,57,69
Wiednan 67,86
Wilhelmy 69,87
Willey 20,38,59,60,61,62,
80
Willholte 48,73
Wingarter 5,19,28,29,32,49,
97
Winschel 47,69,87
Wirth 45,66
Wood 66,86
Wren 47,71
Wucher 36,50
Yannitz 54,78
Yount 77,94
Zehner 48,74
Zizac 62
Zoeller 22,40,63
Zoellner 5,19,26,32,33,35,
45,46,56,70,95,96,97
Zumwinkel 72

Addenda:

p.49 #10-2 HERMINE WINGERTER
m. JOSEPH LEO SCHNURBUSCH
their children:

p.49 #10-6 LINUS HENRY WINGERTER
m. (DELLA) BRAUN
p.76 #10-2-1 JOSEPH SCHNURBUSCH, Jr.
m. BIRDELLA ANN BUERCK
dau of Rudy & Bertha(Baer)Buerck

#10-2-7 ROSELLA SCHNURBUSCH
m. FLAVIN KUTZ

#10-6-1 WILLIAM WINGERTER 'Bill'
m. PATRICIA HOECKLE 'Pat'
(President of Sav. & Loan, Perryville)

1. JOSEPH SCHNURBUSCH, JR. m. BIRDELLA ANN BUERCK
2. MILDRED SCHNURBUSCH
3. WALLACE SCHNURBUSCH m. ROSE
4. JAMES SCHNURBUSCH
5. KENNETH SCHNURBUSCH
6. PETER SCHNURBUSCH
7. ROSELLA SCHNURBUSCH m. FLAVIN KUTZ
8. WILLIAM SCHNURBUSCH m. RUBY AMSCHLER
9. DELFIA SCHNURBUSCH (unn. lives Perryville)
10. DOROTHY SCHNURBUSCH m. EARL BUCHHEIT

1. WILLIAM WINGERTER 'Bill' m. PATRICIA HOECKLE
1. KAREN SCHNURBUSCH m. JOE SINACK
2. DENISE SCHNURBUSCH
3. TERRY SCHNURBUSCH
4. TOM SCHNURBUSCH
5. JOEY SCHNURBUSCH
1. LAWRENCE KUTZ
2. RONALD KUTZ m. BARBARA (2 chil; Carissa &_)
3. MICHAEL KUTZ
4. JANICE KUTZ

1. MARY PATRICIA WINGERTER 4. SALLY WINGERTER
2. SARA WINGERTER 5. WILLIAM WINGERTER
3. TERESA WINGERTER 6. MELISSA WINGERTER
7. REBECCA WINGERTER

PINGEL INDEX (continued)

PINGEL

Terry Wayne 70
 Thomas F. 46
 Thomas G. 50
 Timothy 54,64,69
 Timothy Scott 70,88
 Tina Kay 70
 Tracy 70
 Tracy Marie 70
 Trula 32,50
 Van A. 65,83
 Van Jason 83
 Verna 45,66

PINGEL

Victoria Ann 76
 Victoria Anne 65,83
 Virginia B. 52,77
 Virginia M. 46,69
 Viola F. 47,71,89
 Viola R. 36,59,79
 Violet 40
 Vivian 64
 W Mitchell 72
 Walter Bart 69,87
 Walter Hugo 48,72

PINGEL

Walter M. 24,26,27,46,51
 Warren Joseph 69
 Wayne August 46,51,70
 Wayne John 50,76
 William 64
 William Anton 19,34,36
 William Arthur 77
 William Dennis 50
 William Joseph 54
 Wondra 50
 Zita Ann 36,52

 ANTON BUDENHOLZER FAMILY at Village Creek: FRANK, ELLA, ANTON, PETE, THERESA, JOHN, TERESA, JOE,
 KATHRYN and HERMAN



SOURCES:

1. John Maxtone-Graham, The Only Way to Cross, [New York, Macmillan Company, 1972] p. 152.
2. L. Houck, History of Missouri, (R. Donnelly & Sons Co., Chicago, 1908) Vol I, pp. 17, 387; Vol II pp. 191, 213; Vol III, p. 121.
3. Centennial Book, St. Joseph's Parish, Apple Creek, MO, p. 23.
4. Thompson, Our Lead Belt Heritage, pp. 97, 87, 146.
5. State of Missouri (edited by Walter Williams), (E. W. Stephens, Columbia, MO 1904).
6. World Book Encyclopedia, Prussia, Germany.

Also:

- Centennial Book, St. Maurus Church, Biehle, MO, 1970.
 Parish Record Books, St. Joseph's, Apple Creek, MO, and St. Maurus, Biehle, MO.
 Courthouse records, Perry County, MO at Perryville, Cape Girardeau County at Jackson, and Madison County at Fredericktown.
 U. S. Census Records 1850-1900, Perry, Madison and Cape Girardeau Counties.
 Shiplists, Microfilm, St. Louis Public Library.

Family information. Special thanks to Josie (Hotop) Pingel, Minnie (Zoellner) Pingel, Mary (Pingel) Jung, Mary (Pingel) Hohman, Sister Mary Gaydos, Sister Mary Imelda Pingel, Anne (Pingel) Tretter, Betty Budenholzer, Rita (Willey) Ohlman, Teresa (Geringer) Kammermeyer, and Norma Huber. And especially to VICKIE PINGEL of Perryville who spent many, many hours tracking down and contacting Perry County descendants.



#12 HENRY ANTON & SUSANNA HELENA (Hotop) PINGEL
6 Nov 1907
(see page 32)

Fr. Gaydos, Chancellor



FATHER GAYDOS
New Chancellor

The child of your parent's brother or sister is your 1st cousin. However, your 1st cousin's child is not your 2nd cousin, but your 1st cousin once removed. The child of your 1st cousin once removed is your 1st cousin twice removed, and his child is your 1st cousin three times removed.

Your 2nd cousin is your grandparent's brother's (or sister's) grandchild. That 2nd cousin's child is your 2nd cousin once removed, his child your 2nd cousin twice removed, and so on.

And your 3rd cousin? It's your great-grandparent's brother's (or sister's) great-grandchild. The 3rd cousin's child is your third cousin once removed, his child is your 3rd cousin twice removed.

The grandchild of your brother or sister is your grandnephew or grandniece.

The sister or brother of your grandparent is your great-aunt or great-uncle.

The sister or brother of your great-grandparent is your great-grand-aunt or great-grand-uncle.

Whew! Isn't this grand?
Or is it great?



PHILIP & CARRROL GEERLING

In working with such a large number of names & dates, errors are inevitable. It is hoped that they will be minor and inconvenience no one. We will be happy to receive corrections, additions and comments.

cover by SUSAN (GEERLING) GIVENS

printed by PHILIP GEERLING

8923 Cozzens Avenue

St. Louis, Missouri 63136

1981

